

Burnt Cabin 2016

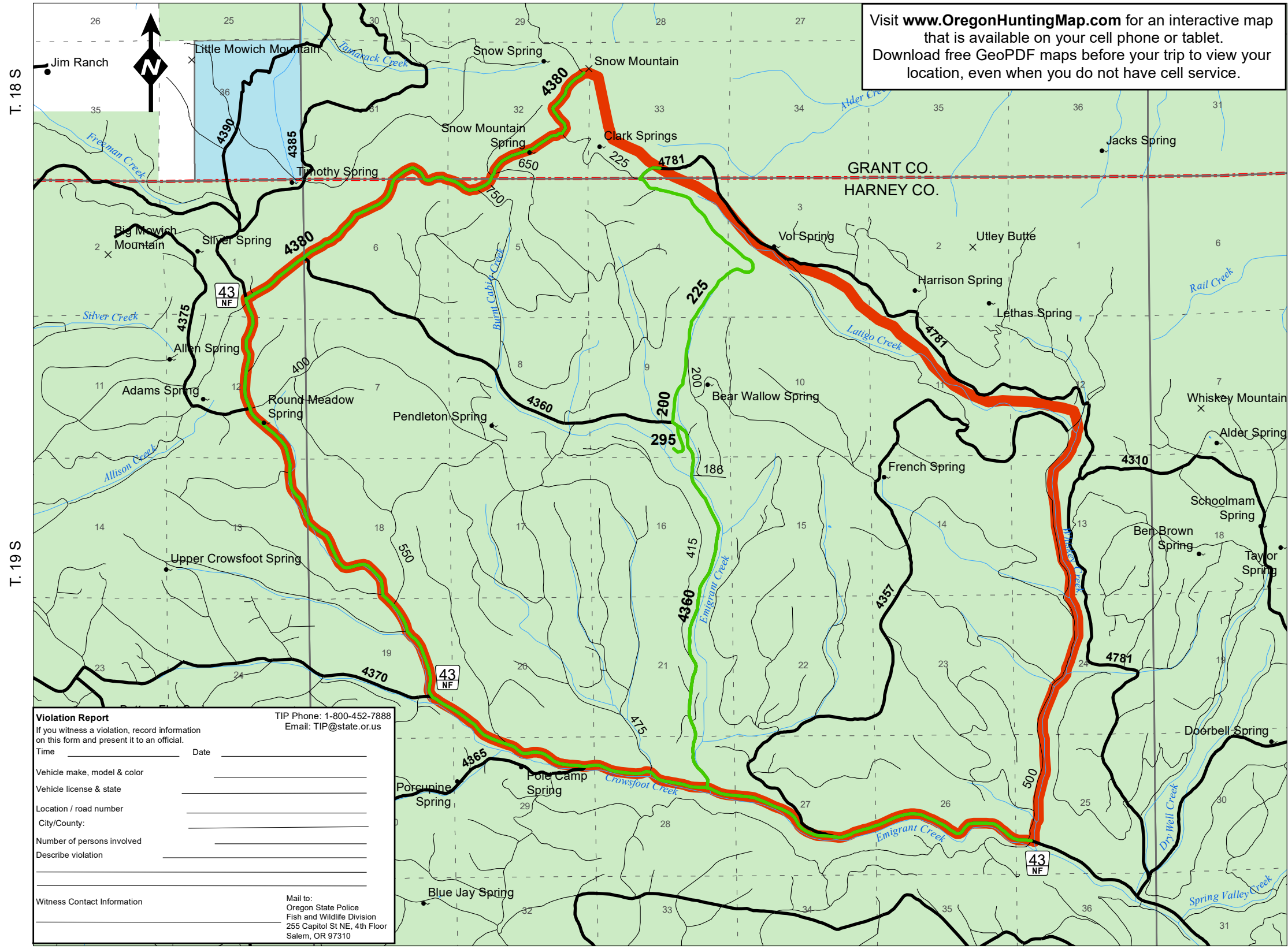

Visit www.OregonHuntingMap.com for an interactive map that is available on your cell phone or tablet. Download free GeoPDF maps before your trip to view your location, even when you do not have cell service.



Cooperative Travel Management Area

Ochoco National Forest
Oregon Department of Fish and Wildlife

Period of Restriction:
Sep. 28 through Oct. 12
Oct. 23 through Nov. 13, 2016

- Travel Management Area
- Open Roads
- County Line
- USFS Land
- State Land
- Private Land

Extent

0 1 2 Miles

Only those roads shown in green, and the adjacent area within 300 feet of those roads, are open to motorized vehicles during the period of restrictions beginning 3 days prior to general deer season.

Motorized vehicle travel within the Travel Management Area boundary on all other roads and trails, and cross-country is prohibited.

Under some circumstances, special permits may be issued by the Emigrant Creek Ranger District for administrative, commercial, law enforcement or emergency vehicle use on roads closed to the general public.

- OBJECTIVES:**
1. Protect soils and wildlife habitat
 2. Minimize harassment of wildlife
 3. Maintain adequate buck and bull escapement
 4. Promote quality hunting

The green reflector (dot) system of posting open roads is used in this area. There will generally be no posting of closed roads or areas.

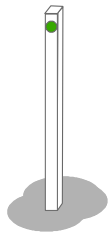

*This product is for informational purposes and may not have been prepared for, or be suitable for legal, engineering, or surveying purposes. Users of this information should review or consult primary data and information sources to ascertain the usability of the information.

Violation Report

If you witness a violation, record information on this form and present it to an official.

TIP Phone: 1-800-452-7888
Email: TIP@state.or.us

Time _____ Date _____

Vehicle make, model & color _____

Vehicle license & state _____

Location / road number _____

City/County: _____

Number of persons involved _____

Describe violation _____

Witness Contact Information _____

Mail to:
Oregon State Police
Fish and Wildlife Division
255 Capitol St NE, 4th Floor
Salem, OR 97310