

Visit www.OregonHuntingMap.com for an interactive map that is available on your cell phone or tablet. Download free GeoPDF maps before your trip to view your location, even when you do not have cell service.

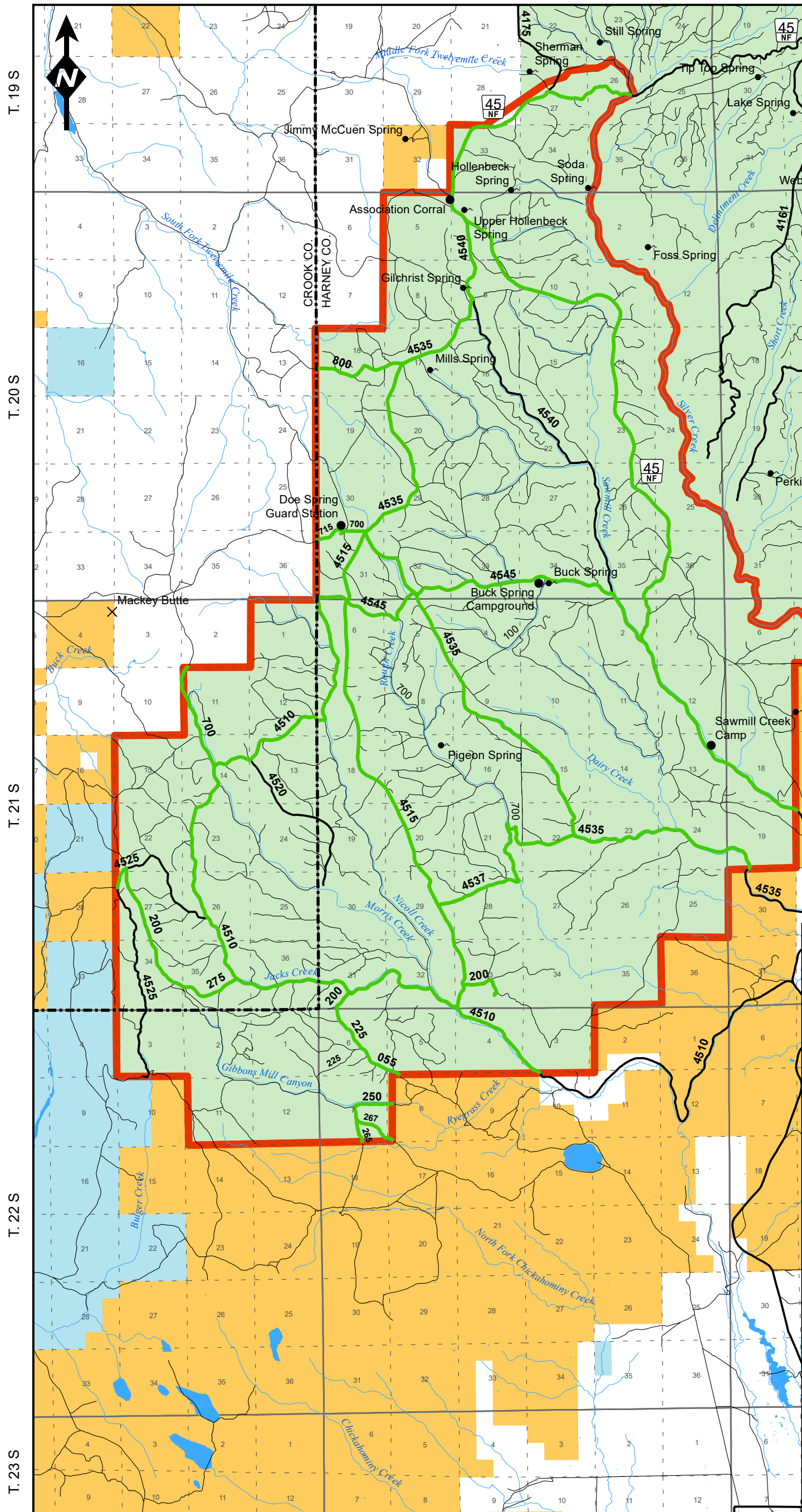

Dairy Creek 2016



Cooperative Travel Management Area
Ochoco National Forest
 Oregon Department of Fish and Wildlife

Period of Restriction:
 Sep. 28 through Oct. 12
 Oct. 23 through Nov. 13, 2016

Only those roads shown in green, and the adjacent area within 300 feet of those roads, are open to motorized vehicles during the period of restrictions beginning 3 days prior to general deer season.

Motorized vehicle travel within the Travel Management Area boundary on all other roads and trails, and cross-country is prohibited.

Under some circumstances, special permits may be issued by the Emigrant Creek Ranger District for administrative, commercial, law enforcement, or emergency vehicle use on roads closed to the general public.

OBJECTIVES:

1. Protect soils and wildlife habitat
2. Minimize harassment of wildlife
3. Maintain adequate buck and bull escapement
4. Promote quality hunting

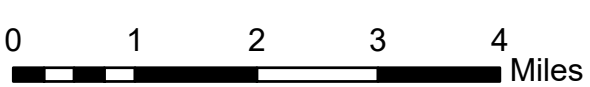

Legend

- Travel Management Area
- Open Roads
- County Line
- USFS Land
- BLM Land
- State Land
- Private Land

Extent

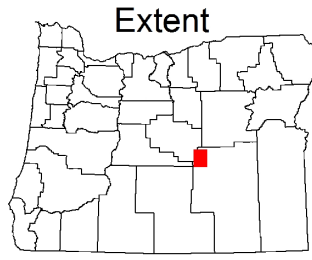

Violation Report
 If you witness a violation, record information on this form and present it to an official.

Time _____ Date _____

Vehicle make, model & color _____

Vehicle license & state _____

Location / road number _____

City/County: _____

Number of persons involved _____

Describe violation _____

Witness Contact Information _____

TIP Phone: 1-800-452-7888
 Email: TIP@state.or.us

Mail to:
 Oregon State Police
 Fish and Wildlife Division
 255 Capitol St NE, 4th Floor
 Salem, OR 97310

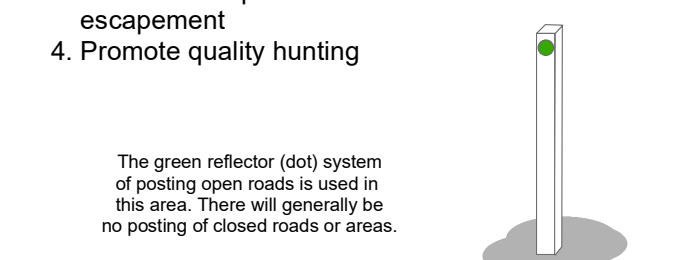

*This product is for informational purposes and may not have been prepared for, or be suitable for legal, engineering, or surveying purposes. Users of this information should review or consult primary data and information sources to ascertain the usability of the information.