

We sincerely hope you enjoy your visit. Hancock Forest Management, Inc. has a strong commitment to sound management of our natural resources, and to provide you with a quality recreational experience. Here are a few things you can do to help:

- 1. Leave a clean camp! Please don't pound nails into live trees. Pack out all garbage. If you must build a latrine, remove all building materials and cover the trench before you leave. Please don't leave a mess for someone else to deal with.
2. Drive safely! Remember, these roads have logging trucks on them, and a 40-ton truck can't maneuver as well as your vehicle. If possible, stay off the road during working hours, and don't block gates or roadways when parking your vehicle.
3. Don't cut down snags! Snags (standing dead trees) are a very important part of the habitat for non-game wildlife like woodpeckers and owls. We try to provide habitat for these species by leaving snags as a part of our forest management activities. Please don't cut down snags; there is plenty of wood on the ground that can be used for camp wood. Thanks, on behalf of our non-game friends.
4. Get that data! It is virtually impossible to manage game populations effectively without good biological data, and some data can only be collected with help from hunters like you. If you are a bird hunter, please put bird wings in one of the collection barrels. Big game hunters, please collect the middle incisor teeth (front teeth) from your animal; these will be used to understand the herd's age structure. If you have an antlerless tag, please collect teeth, the reproductive tract, udder, and kidneys with attached fat. The samples you collect will be used to monitor the herd's pregnancy rate. Stop by the field headquarters, or ask a biologist for collection bags and instructions for gathering these samples. We'll even do it for you.

Thanks again and have a nice trip.

THE EMPLOYEES OF HANCOCK FOREST MANAGEMENT, INC. AND OREGON DEPARTMENT OF FISH AND WILDLIFE

Meacham



Cooperative Travel Management Area Hancock Forest Management, Inc. Oregon Department of Fish and Wildlife

MEACHAM Period of Restrictions: Three days prior to archery season (late August) through May 31st

Only those roads shown in green, and the adjacent area within 300 feet of those roads, are open to motorized vehicles during the period of restrictions.

Motorized vehicle travel within the Travel Management Area boundary on all other roads and trails, and cross-country is prohibited except by special permit from the landowner or land managing agency.

Snowmobiles will be subject to these travel restrictions prior to the end of the last deer and/or elk hunting season in each calendar year, but snow machines will be exempt from travel restrictions thereafter and during the period from January 1 through the last day of spring turkey season.

During the period of this closure, normal forest management activities including logging, grazing, and slash disposal will be in progress. Please be aware of heavy logging traffic on some roads. No one involved in these operations is allowed to hunt, transport game or hunters while using vehicles in the closed area.

Use caution with firearms. Do not leave camp or warming fires unattended. Please pack out all litter.

During periods of high fire danger, camping, and campfires may be prohibited. There is a 14-day stay limit for camping.

All hay and straw used by hunters for horse and mule feed or bedding must be certified free of noxious weeds. This requirement is necessary to limit the spread of noxious weeds.

The landing of aircraft is prohibited within the closure area except for emergencies.



Visit www.OregonHuntingMap.com for an interactive map that is available on your cell phone or tablet. Download free GeoPDF maps before your trip to view your location, even when you do not have cell service.

Notice: Hancock F.M., Inc. does not allow unauthorized commercial packing, guiding, or hunting services or commercial gathering of firewood or mushrooms on its lands.

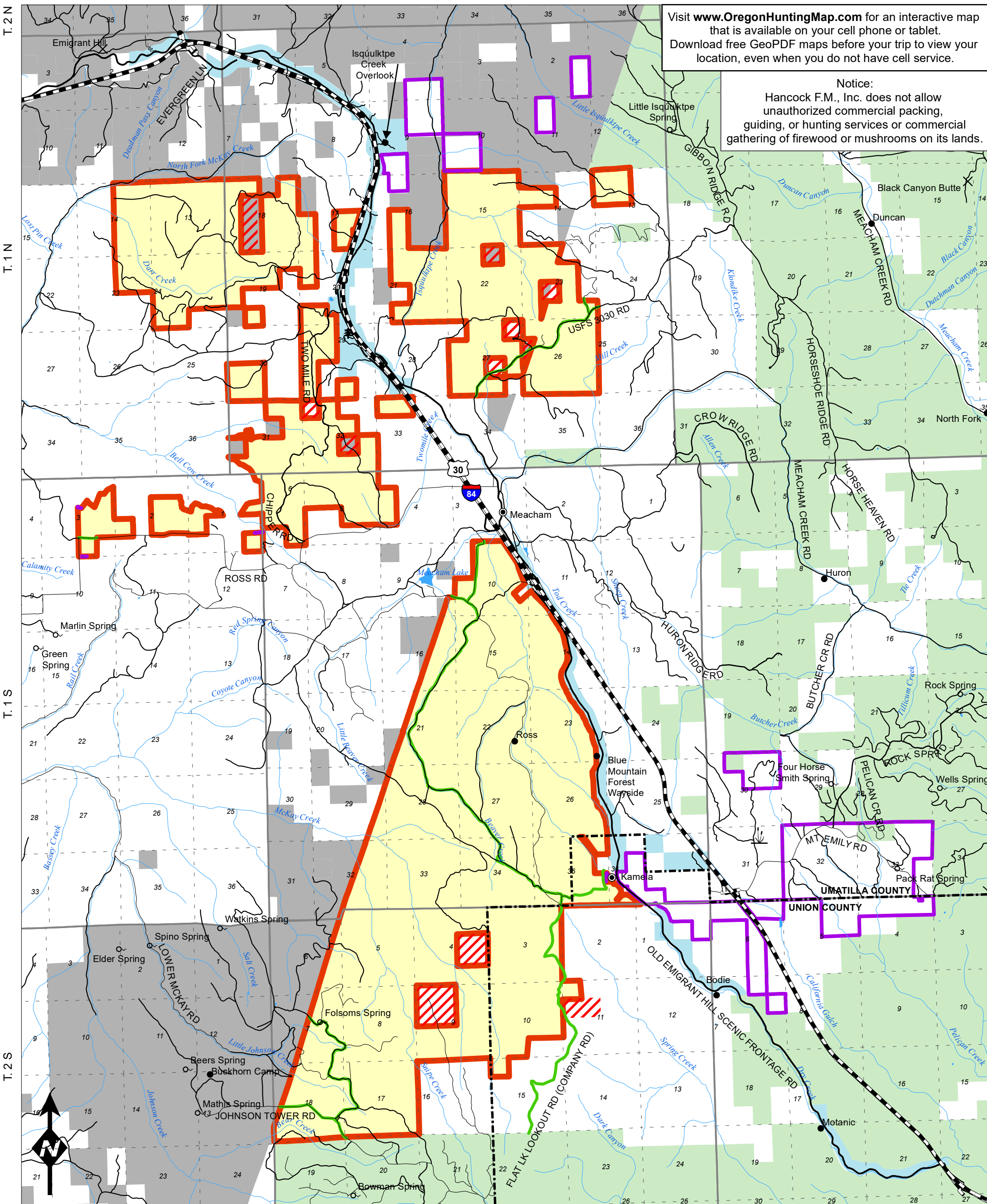

Violation Report form with fields for Time, Date, Vehicle make, model & color, License, Location, and Describe violation.

No Hunting Permitted (hatched box symbol)

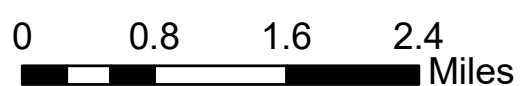
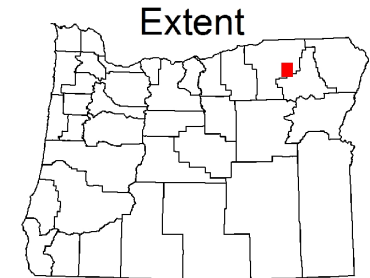

- Travel Management Area (orange outline)
Open Roads (green line)
Highways (black dashed line)
County Boundary (black dashed line)
Umatilla Indian Reservation Land (grey box)
BLM Land (orange box)
State Land (light blue box)
Other Private Land (white box)
USFS Land (green box)
Hancock FM Land Not in TMA (purple outline)

*This product is for informational purposes and may not have been prepared for, or be suitable for legal, engineering, or surveying purposes. Users of this information should review or consult primary data and information sources to ascertain the usability of the information.