

South Boundary



United States Forest Service
Ochoco National Forest
Oregon Department of Fish and Wildlife

Period of Restriction:
In Effect Year Round

This cooperative Travel Management Area (TMA) was established in 1991, and is maintained through a partnership between the U.S. Forest Service, Oregon Department of Fish and Wildlife, Oregon Hunter's Association, National Wild Turkey Federation, Rocky Mountain Elk Foundation, and Oregon State Police. Restrictions on motorized access are intended to provide improved habitat for wildlife, increase use of the area by elk, and respond to recreational use requests for areas providing a more non-motorized experience.

Only those roads shown in green, and the adjacent area within 300 feet of those roads, are open to motorized vehicles. Motorized vehicle travel within the TMA on other roads, trails, and cross-country is prohibited except by special permit from the Ochoco National Forest. Non-motorized access by other means is welcome.

Visitors can expect normal management activities within the TMA, including logging, slash disposal, law enforcement, biological surveys, and grazing permittees. No one involved in these operations is allowed to hunt or transport game or hunters while using vehicles in the closed area. Be aware heavy logging traffic may occur on some roads.



The green reflector (dot) system of posting open roads is used in this area. There will generally be no posting of closed roads or areas.

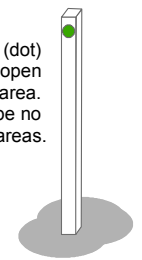

*This product is for informational purposes and may not have been prepared for, or be suitable for legal, engineering, or surveying purposes. Users of this information should review or consult primary data and information sources to ascertain the usability of the information.

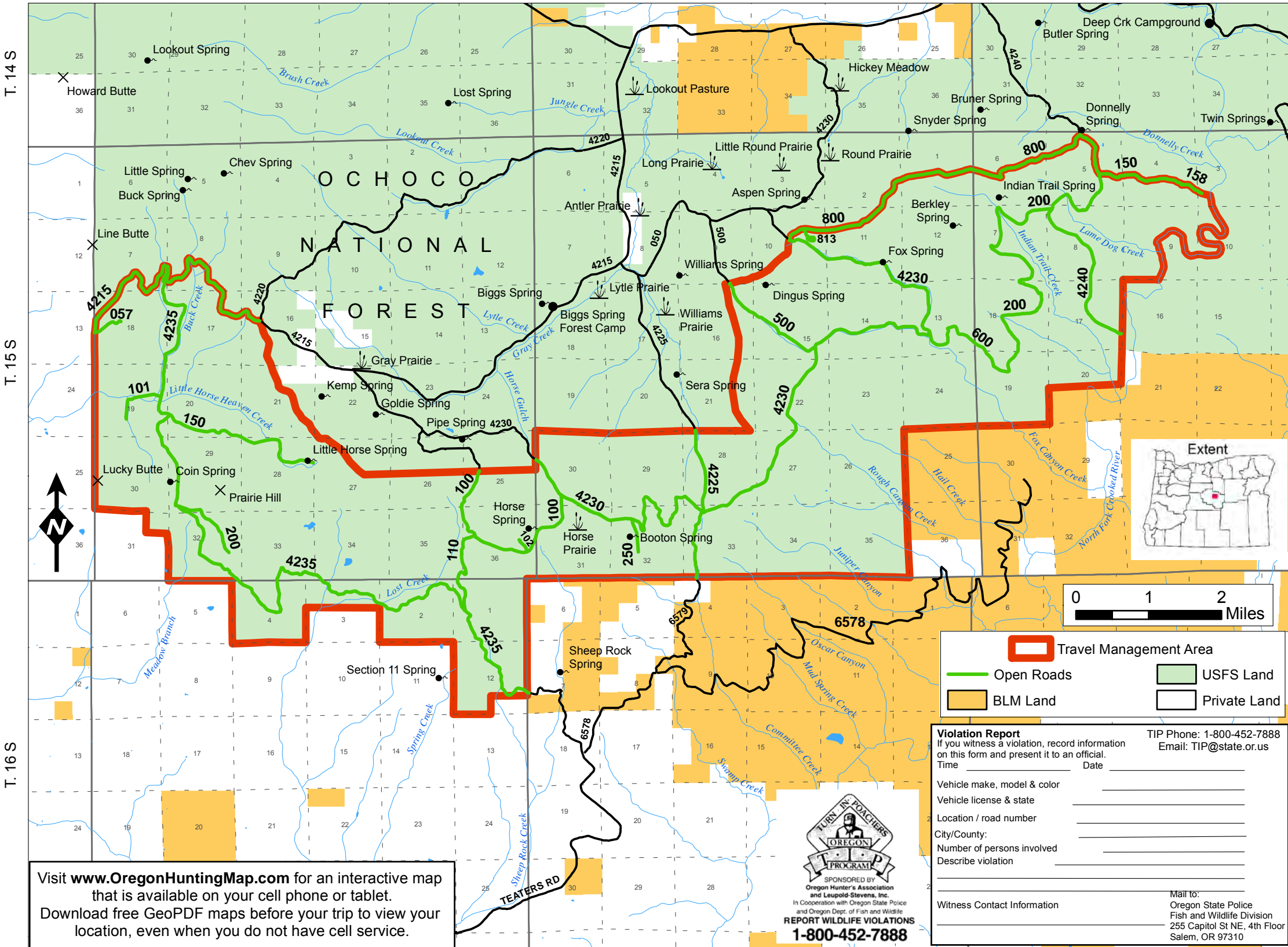

Visit www.OregonHuntingMap.com for an interactive map that is available on your cell phone or tablet. Download free GeoPDF maps before your trip to view your location, even when you do not have cell service.



Violation Report
If you witness a violation, record information on this form and present it to an official.

Time _____ Date _____

Vehicle make, model & color _____

Vehicle license & state _____

Location / road number _____

City/County: _____

Number of persons involved _____

Describe violation _____

Witness Contact Information _____

TIP Phone: 1-800-452-7888
Email: TIP@state.or.us

Mail to:
Oregon State Police
Fish and Wildlife Division
255 Capitol St NE, 4th Floor
Salem, OR 97310