

Harvest Restrictions

Cape Falcon

Effective Jan. 1, 2016

Marine Reserve and Marine Protected Areas (MPA)

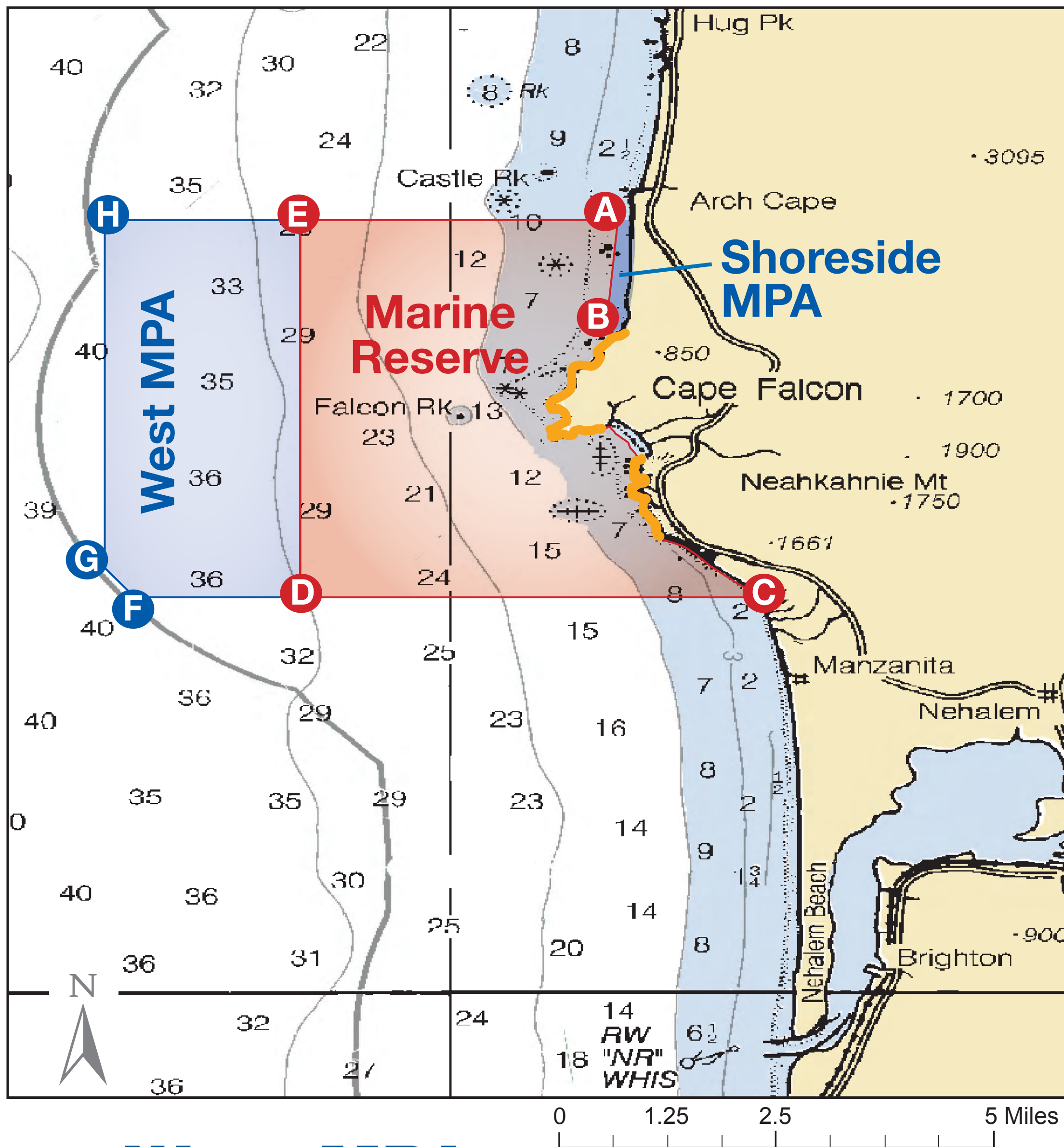

West MPA

NO

- Take of any fish, invertebrates, seaweeds or wildlife except:

You Can

- Take crab
- Take salmon by troll

| Point | Latitude | Longitude |
|-------|-----------|-------------|
| A | 45°48.00' | -123°58.10' |
| B | 45°46.80' | -123°58.17' |
| C | 45°44.00' | -123°56.77' |
| D | 45°44.00' | -124°01.50' |
| E | 45°48.00' | -124°01.50' |
| F | 45°44.00' | -124°03.19' |
| G | 45°44.31' | -124°03.50' |
| H | 45°48.00' | -124°03.50' |

Marine Reserve

NO

- Take of any fish, invertebrates, seaweeds or wildlife
- Deployment of any fishing gear

You Can

- Remove fishing gear that has drifted into the area (call Oregon State Police for permission)
- Transit with catch onboard

Shoreside MPA

NO

- Take of any fish, invertebrates, seaweeds or wildlife except:

You Can

- Recreationally use hook and line from the shore
- Participate in all legal take, not otherwise restricted, above the low tide line

Shoreline Area

NO

- Take of invertebrates, seaweeds or wildlife living on shore in areas marked orange

You Can

- Take of species living on shore in areas not marked orange, above the low tide line

This summary does not replace the official regulatory language found in the Oregon Administrative Rules. Please consult the complete text of the regulations in OAR 635-012 (ODFW), OAR 141-142 (DSL) and OAR 736-029 (OPRD).

To report violations please call OSP dispatch 1-800-452-7888.

For any take not specified please consult the current fishing regulations or call ODFW 541-867-4741.

www.oregonocean.info/marinereserves

OREGON DEPARTMENT OF FISH AND WILDLIFE

