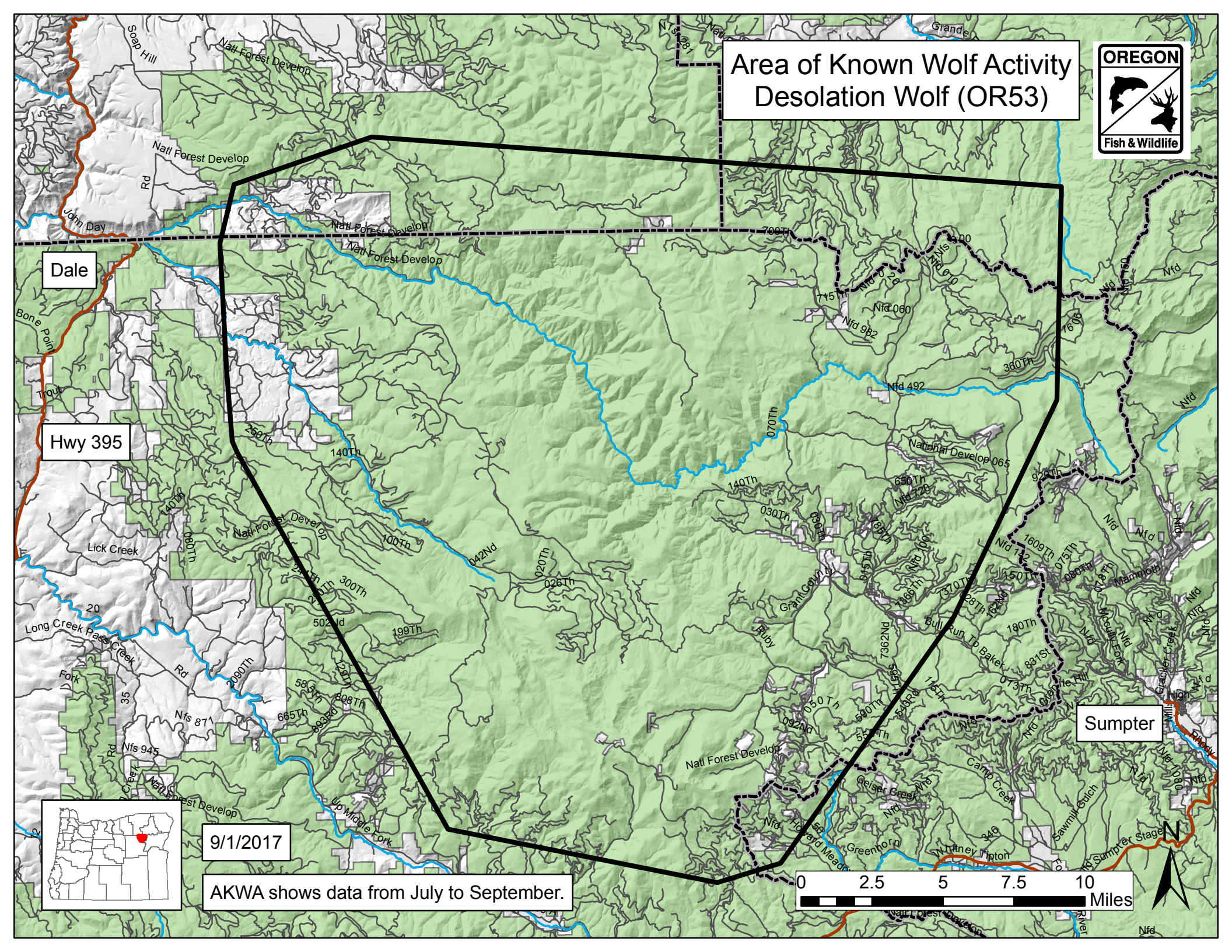
Area of Known Wolf Activity
Desolation Wolf (OR53)
OREGON
Fish & Wildlife
Dale
Hwy 395
Sumpter
9/1/2017
AKWA shows data from July to September.
0 2.5 5 7.5 10
Miles
N
Soap Hill
Natl Forest Develop
John Day
Bone Point
Trout
Lick Creek
Long Creek Pass Creek
Up Middle Fork
Nfs 871
Nfs 945
National Develop 065
Nfd 060
Nfd 982
Nfd 492
Nfd 720
Nfd 142
Bull Run To Baker
Grant County
Ruby
Mammoth
Camp Creek
Geiser Creek
Howard Meadow
Greenhorn
Whitney Tipton
Sawmill Gulch
Cracker Creek
Rhody
Sumpter Stage
Grande
Nfd
Rd
700Th
715Th
360Th
070Th
140Th
030Th
250Th
100Th
042Nd
020Th
026Th
300Th
502Nd
199Th
080Th
2090Th
665Th
808Th
893Rd
650Th
920Th
1609Th
075Th
180Th
831St
073Th
050Th
092Nd
590Th
543Rd
115Th
7362Nd
7366Th
7370Th
915Th
785Th
150Th
162Nd
346