

Jenkins Access Area



The Jenkins Access Area is a cooperative program between a private landowner and the Oregon Department of Fish and Wildlife Access and Habitat Program to allow public hunting access on private lands and increased access to public land. The Jenkins Access Area north-east of Diamond, OR provides public hunting opportunities for deer, pronghorn, predators, quail, chukar and ground squirrels. All Oregon Department of Fish and Wildlife Regulations and Seasons apply.

Access Allowed:
August 1 – March 1

Area Regulations

- No ATVs on or off road
- Motorized vehicles only on roads mapped and posted as open access roads
- No Camping or night-time use of private land
- No Fires, be careful with cigarettes
- No Littering, pick up any trash
- Report any unlawful activities
- Respect landowners rights and needs
- **Leave all gates as you found them**

No permission is required to hunt on the Jenkins Access Area, except the bird hunting areas. Please get permission for these areas by contacting Jenkins Ranches at (541) 493-2503 between 5 pm and 7:30 pm. "Welcome to Hunt" signs are posted at all access roads. You are responsible for knowing property boundaries. Do Not Trespass on adjacent private lands. The Jenkins Access Area is adjacent to Bureau of Land Management Wilderness Areas and Wilderness Study Areas. You are responsible for knowing and following the regulations for these areas.

Hunting on private lands is a privilege, not a right. Private land hunting opportunities will remain in the future only if the property and rights of private landowners are respected!



This report is for informational purposes and may not have been prepared for, or be suitable for, legal, engineering, or surveying purposes. Users of this information should review at least primary data and information sources to ascertain the quality of the information.

revised 08/2008

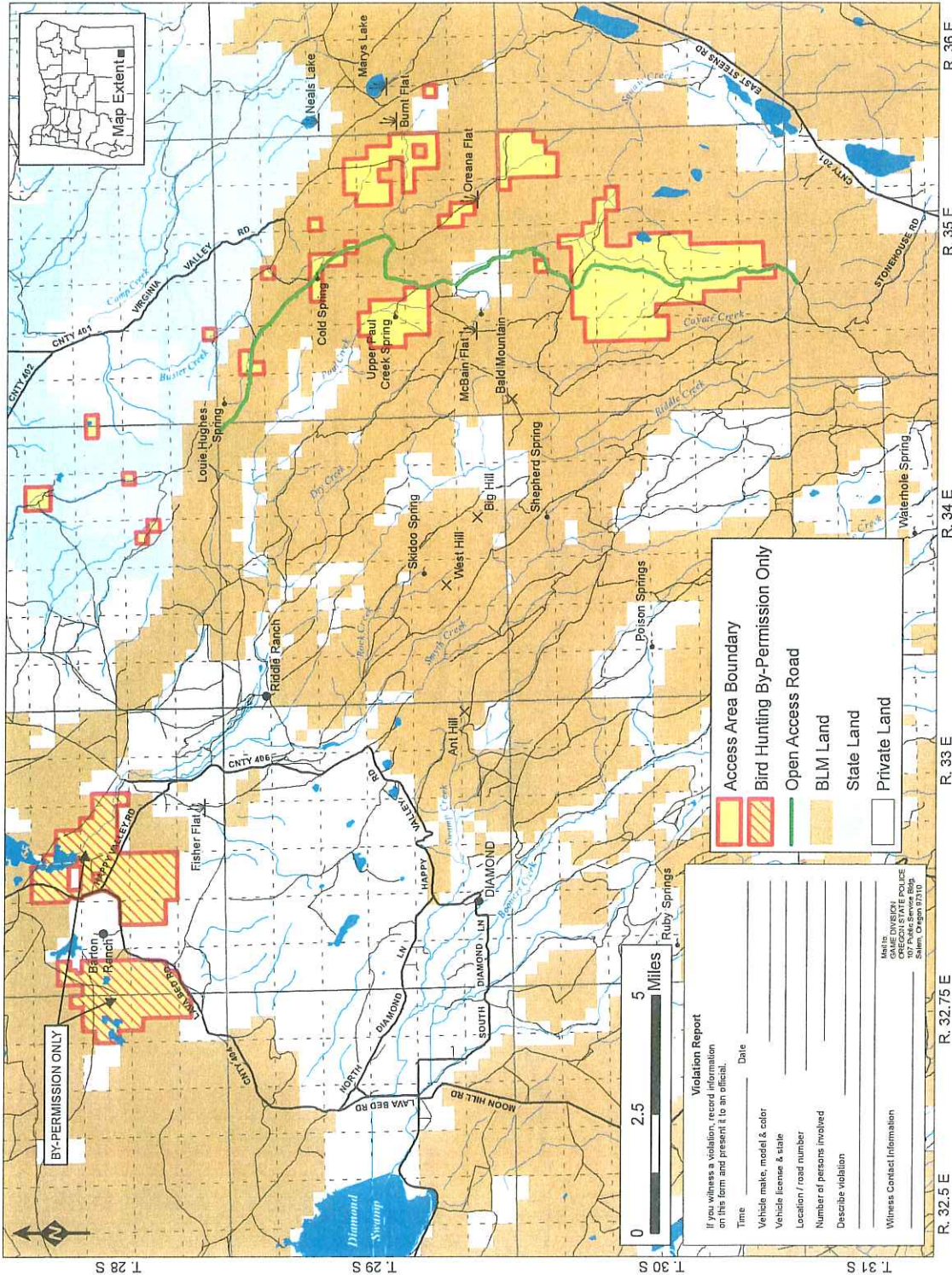

Violation Report

If you witness a violation, record information on this form and present it to an official.

Time _____ Date _____

Vehicle make, model & color _____

Vehicle license & state _____

Location / road number _____

Number of persons involved _____

Describe violation _____

Witness Contact Information _____

Notes: GAME DIVISION / OREGON STATE POLICE / 1000 NE Oregon Street / Salem, Oregon 97310

Dan Jordan Proposed A&H Project 2008

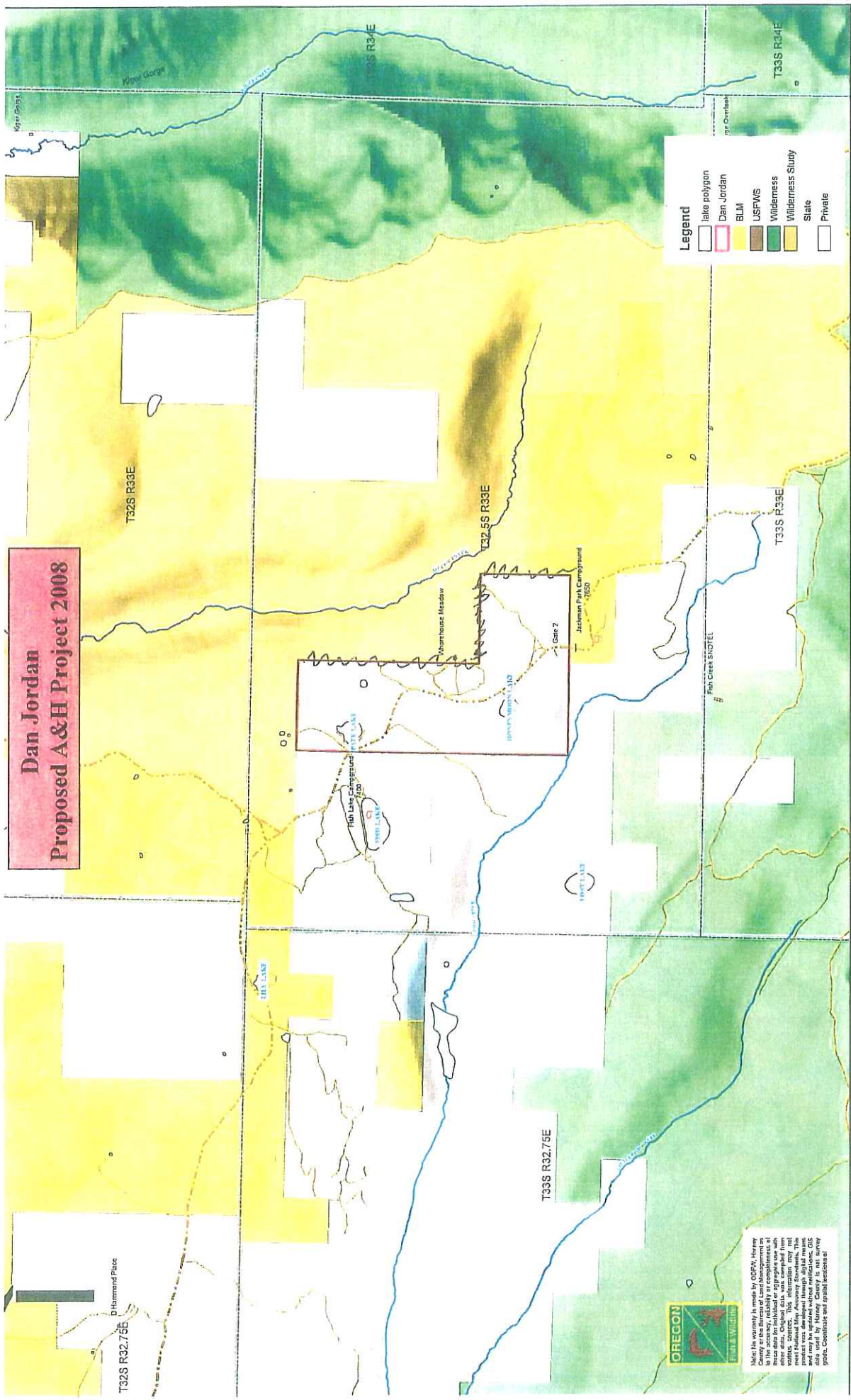

- Legend**
- Lake polygon
 - Dan Jordan
 - BLM
 - USFWS
 - Wilderness
 - Wilderness Study
 - State
 - Private

D Hammer Place
T32S R32.75E



Note: This warranty is made by ODFW, Honey Bee, or the Bureau of Land Management in connection with the sale of land. It does not constitute a warranty of title or a warranty of accuracy. These data for landform or topographic use with other data for planning or regulatory use with other data. This information may not be used for any purpose other than that for which it was collected. This information may not be used for any purpose other than that for which it was collected. This information may not be used for any purpose other than that for which it was collected. This information may not be used for any purpose other than that for which it was collected.

Glass Hill Access Area



The Glass Hill Access Area is a cooperative program between several private landowners and the Oregon Department of Fish and Wildlife Access and Habitat Program to maintain public hunting access on private lands and increase access to public land. The Glass Hill Access Area south of La Grande, OR provides public hunting opportunities for deer, elk, predators, chukar, pheasant, turkey, and quail. All Oregon Department of Fish and Wildlife Regulations and Seasons apply.

Access Allowed: In Effect Year Round

Access Permission:

Zone A is welcome to hunt however you are responsible for knowing property boundaries. Do Not Trespass on surrounding private lands. Hunters must obtain permission prior to hunting within Zone B. Permission can be obtained by contacting the La Grande ODFW field office by phone at (541)963-2138, between 8 AM and 5 PM Monday - Friday. Reservations will be booked on a first come, first served basis. Hunters who make reservations to hunt during a particular week, are ineligible to hunt the area the following week. Landowners reserve the right to refuse permission and close areas due to normal ranch operations.

Hunting on private lands is a privilege, not a right. Private land hunting opportunities will remain in the future only if the property and rights of private landowners are respected. Abuse it and you will lose it!

Area Regulations:

- Hunting access by permission only in Zone B
- No camping or night-time use of private land
- No fires, be careful with cigarettes
- No littering, pick up any trash
- Report unlawful activities
- Respect landowners rights and needs
- Leave all gates as you found them



This product is for informational purposes and may not have been prepared for, or be suitable for, legal, engineering, or surveying purposes. Users of this information should review or consult primary data and information sources to ascertain the usability of the information.
revised 06/2008

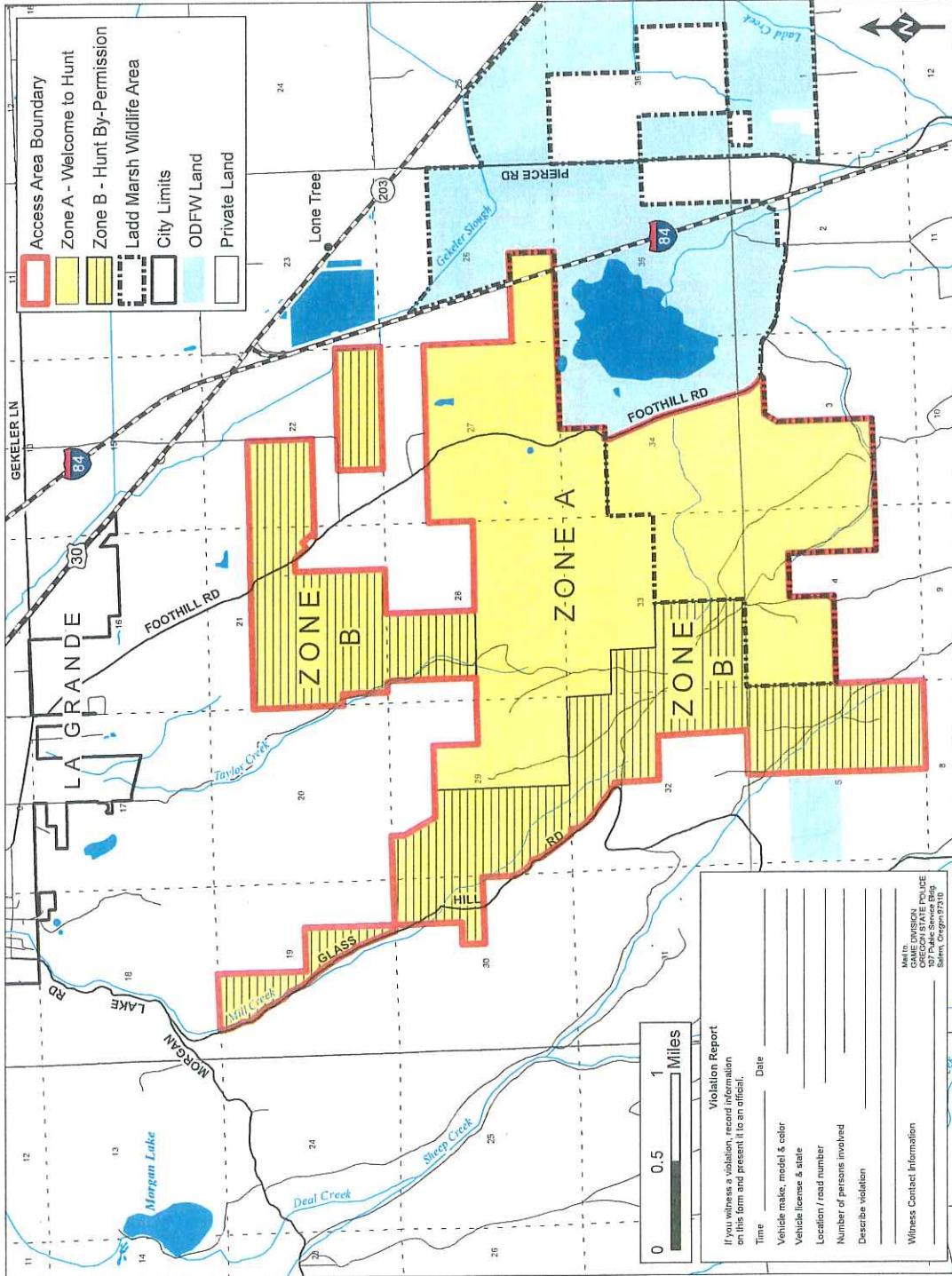

Forsea Access Area



The Forsea Access Area is a cooperative program between a private landowner and the Oregon Department of Fish and Wildlife Access and Habitat Program to maintain public hunting access on private lands and increase access to public land. The Forsea Ranch Access Area south of Richland, OR provides public hunting opportunities for deer, elk, bighorn sheep, predators, chukkar, and quail. All Oregon Department of Fish and Wildlife Regulations and Seasons Apply.

Access Allowed: In Effect Year Round

Area Regulations:

- Motorized vehicles only on open roads
- No camping or night-time use of private land
- No fires, be careful with cigarettes
- No littering, pick up any trash
- Report unlawful activities
- Respect landowners' rights and needs
- Leave all gates as you found them
- Do not damage roads during wet conditions

No permission is required to hunt on the Forsea Access Area. The area is mostly surrounded by public land, however you are responsible for knowing property boundaries. Do Not Trespass on surrounding private lands.

Hunting on private lands is a privilege, not a right. Private land hunting opportunities will remain in the future only if the property and rights of private landowners are respected. Abuse it and you will lose it!



0 0.5 1 Miles

- Access Area Boundary
- Open Roads
- Entry / Map Boxes
- BLM Land
- Private Land



1-800-452-7888

This product is for informational purposes and may not have been prepared for, or be suitable for, legal, engineering, or surveying purposes. Users of this information should review or consult primary data and information sources to ascertain the usability of the information.

revised 08/2008

R. 46 E

R. 45 E

R. 44 E

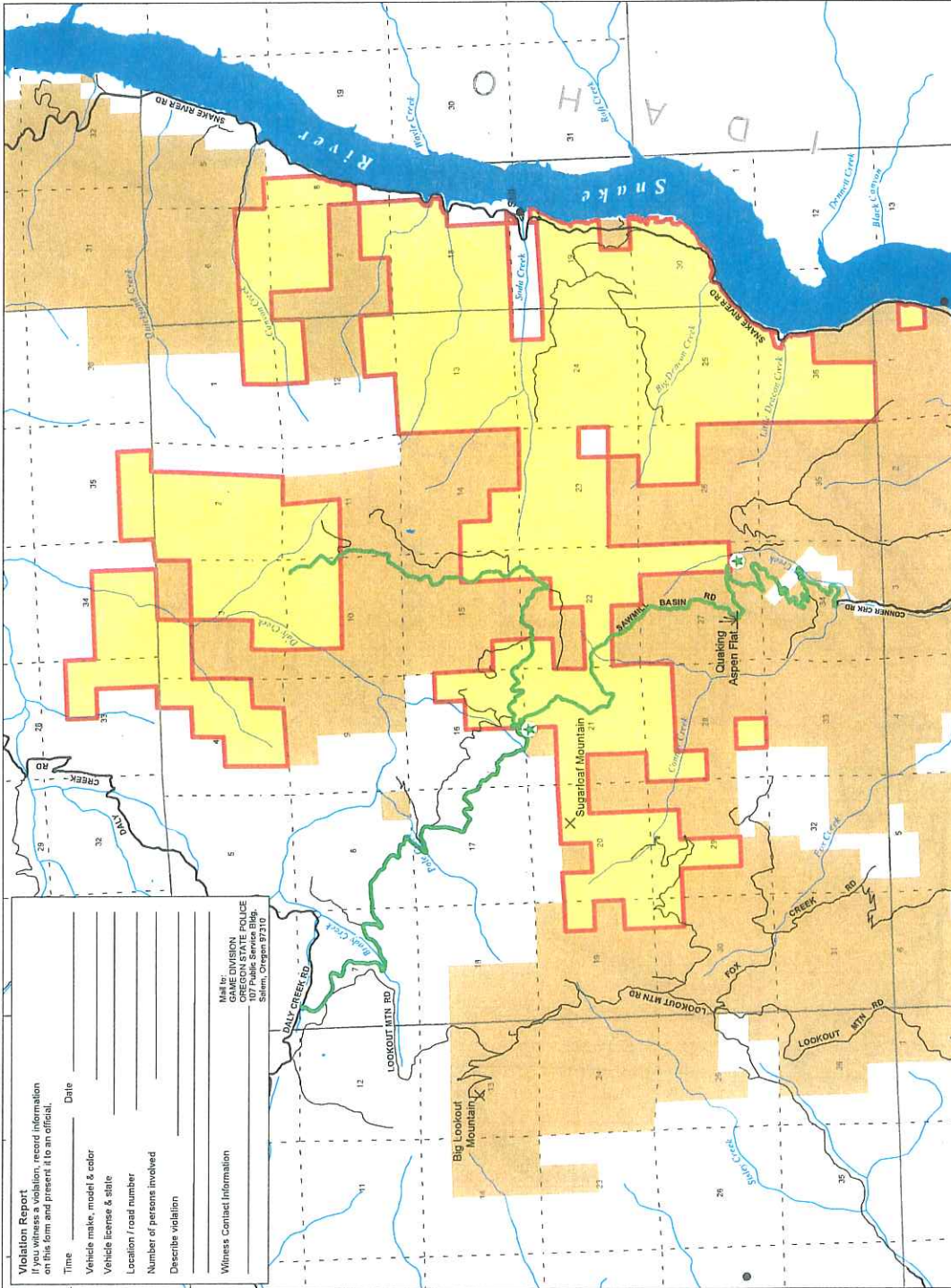

Violation Report
If a violation occurs, record information on this form and present it to an official.

Time _____ Date _____
 Vehicle make, model & color _____
 Vehicle license & side _____
 Location / road number _____
 Number of persons involved _____
 Describe violation _____

Witness Contact Information
 Name: _____
 OREGON STATE POLICE
 1000 NE Oregon St., 97130
 Salem, Oregon 97310

T. 10 S

T. 11 S

T. 12 S

Widman Access Area



The Widman Access Area is a cooperative program between a private landowner and the Oregon Department of Fish and Wildlife Access and Habitat Program to maintain public hunting access on private lands and increase access to public land. The Widman Access Area east of Baker City, OR provides public hunting opportunities for deer, elk, predators, chukar, and quail. All Oregon Department of Fish and Wildlife Regulations and Seasons apply.

Access Allowed:
August 1 - December 1

No permission is required to hunt on the Widman Access Area. The area is surrounded by both public and private lands and you are responsible for knowing property boundaries. Do Not Trespass on surrounding private lands.

Hunting on private lands is a privilege, not a right. Private land hunting opportunities will remain in the future only if the property and rights of private landowners are respected. Abuse it and you will lose it!

Area Regulations:

- No camping or night-time use of private land
- No fires, be careful with cigarettes
- Respect landowners rights and needs
- Leave all gates as you found them
- No littering, pick up any trash
- Report unlawful activities



1-800-452-7888

This product is for informational purposes and may not have been prepared for, or be suitable for, your specific purposes. Users of this information should review or consult primary data and information sources to ascertain the quality of the information. revised 05/2008

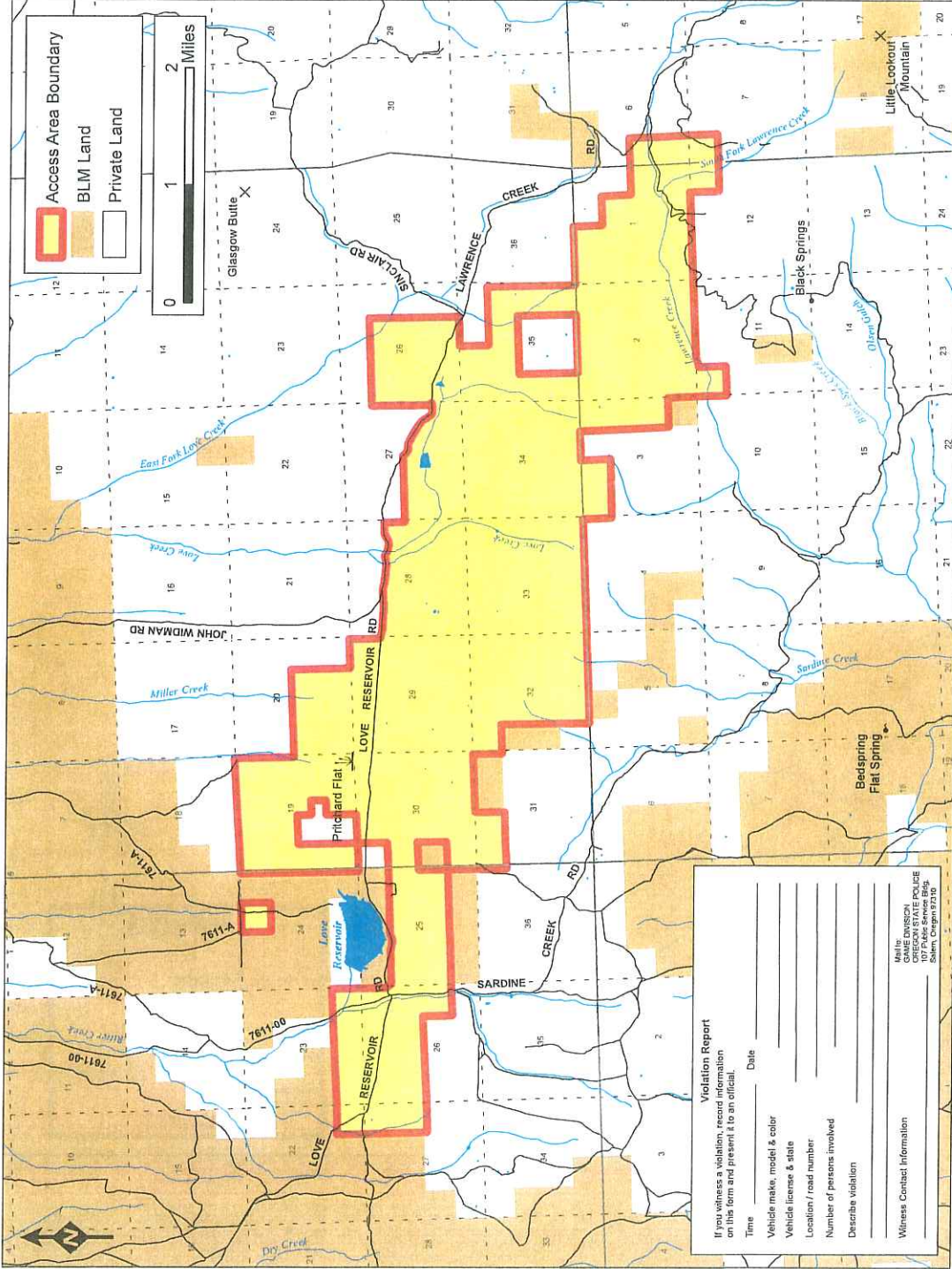

Violation Report

If you witness a violation, record information on this form and present it to an official.

Time _____ Date _____

Vehicle make, model & color _____

Vehicle license & state _____

Location / road number _____

Number of persons involved _____

Describe violation _____

Witness Contact Information _____

JANIE DAVISON
OREGON STATE POLICE
SHERIFF'S OFFICE
Salem, OR 97330

R. 42 E R. 43 E R. 44 E

T 9 S

T 10 S

Bloomer Access Area

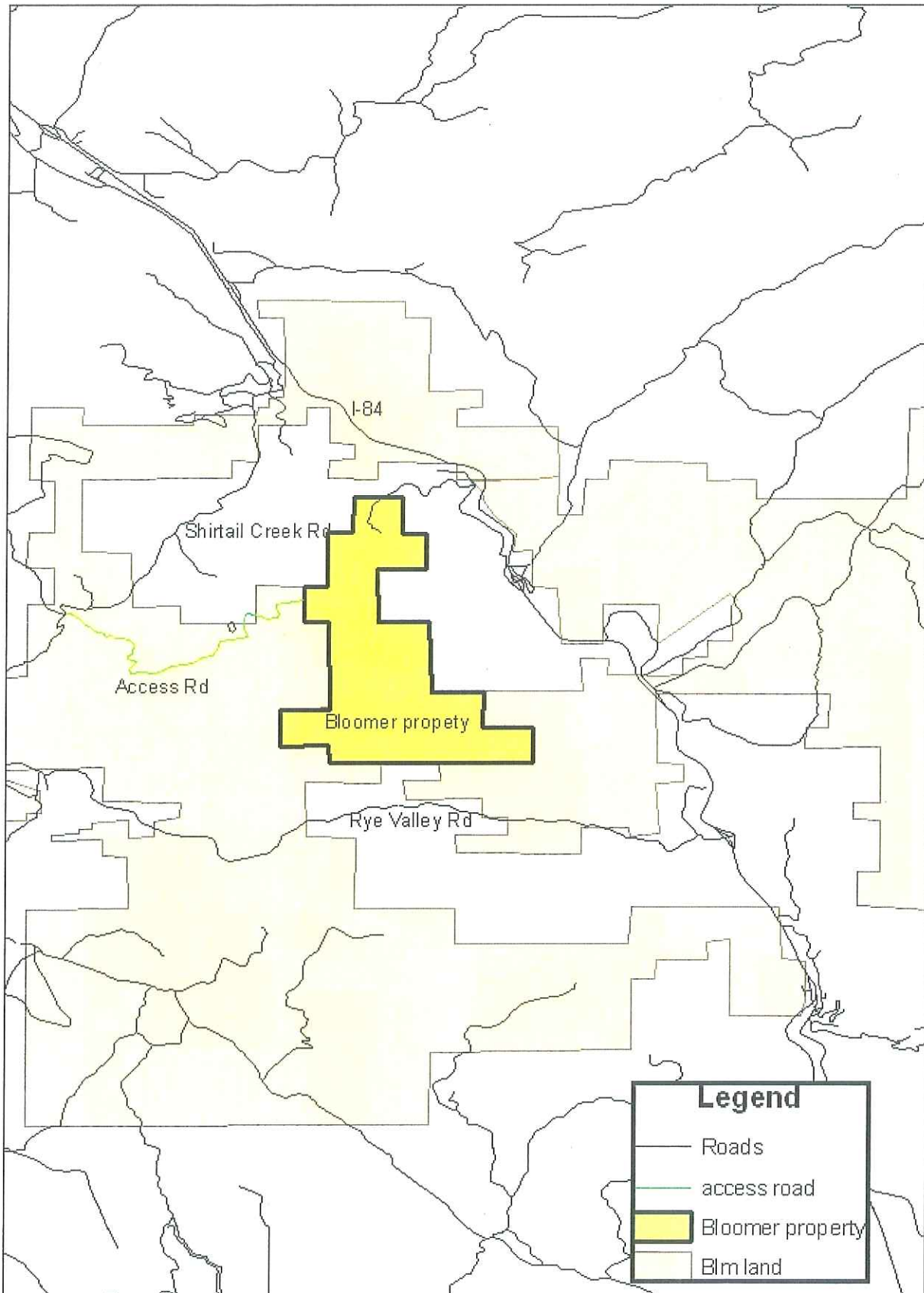

Don Shaw - 435.59 acres

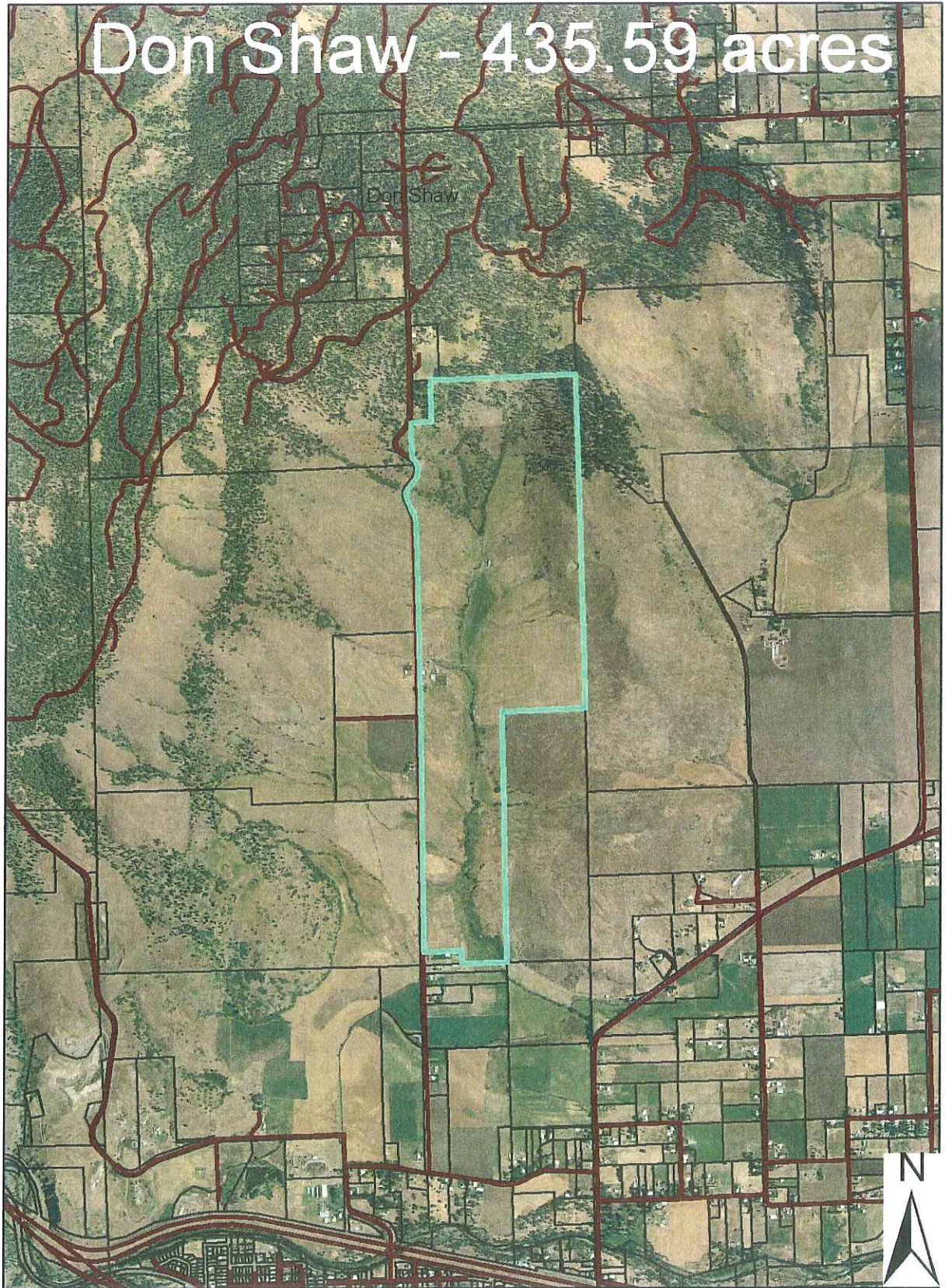

0 0.25 0.5 1 Miles

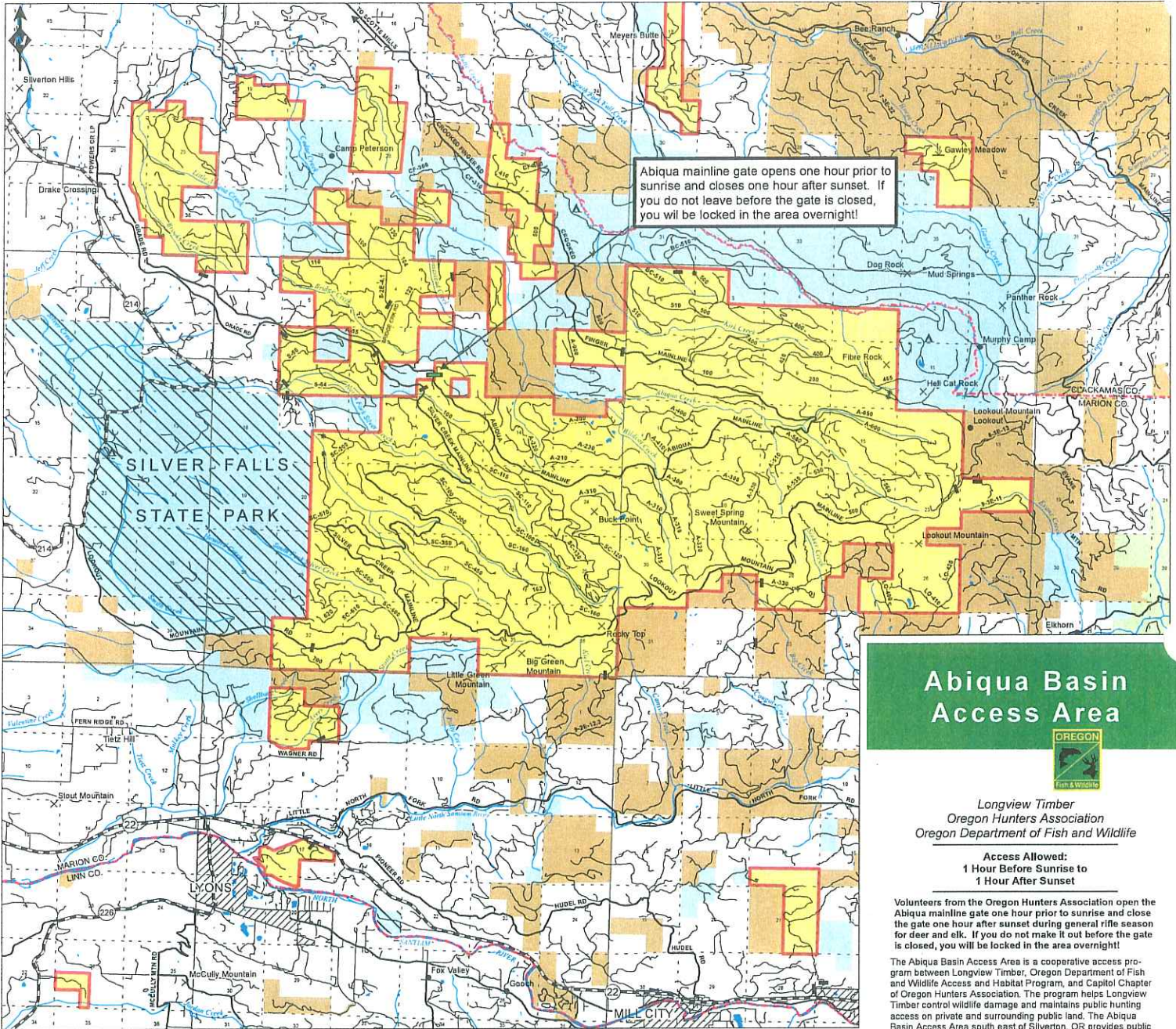

Abiqua Basin Access Area



Longview Timber
Oregon Hunters Association
Oregon Department of Fish and Wildlife

**Access Allowed:
1 Hour Before Sunrise to
1 Hour After Sunset**

Volunteers from the Oregon Hunters Association open the Abiqua mainline gate one hour prior to sunrise and close the gate one hour after sunset during general rifle season for deer and elk. If you do not make it out before the gate is closed, you will be locked in the area overnight!

The Abiqua Basin Access Area is a cooperative access program between Longview Timber, Oregon Department of Fish and Wildlife Access and Habitat Program, and Capitol Chapter of Oregon Hunters Association. The program helps Longview Timber control wildlife damage and maintains public hunting access on private and surrounding public land. The Abiqua Basin Access Area south east of Silverton, OR provides public hunting opportunity for deer, elk, bear, cougar, grouse, and quail. All Oregon Department of Fish and Wildlife Regulations and Seasons apply. Area may be closed during high fire danger.

Area Regulations

- No Camping
- No Target Shooting
- Motor Vehicles On Rocked Roads Only
- No Motorcycles or ATVs
- No Fires, be careful with cigarettes
- No Littering, pick up any trash
- Report any unlawful activities
- Respect landowners rights and needs

Hunting on Private Lands is a Privilege, Not a Right. Private Land Hunting Opportunities will Remain in the Future Only if the Property and Rights of Private Landowners are Respected!



- Access Area Boundary
- Barrier
- Gate
- County Line
- Highway
- City Limits
- BLM Land
- USFS Land
- State Land
- Private Land



Violation Report

If you witness a violation, record information on this form and present it to an official.

Time _____ Date _____

Vehicle make, model & color _____

Vehicle license & state _____

Location / road number _____

Number of persons involved _____

Describe violation _____

Witness Contact Information _____

Mall to:
GAME DIVISION
OREGON STATE POLICE
107 Public Service Bldg
Salem, Oregon 97310

*This product is for informational purposes and may not have been prepared for, or be suitable for legal, engineering, or surveying purposes. Users of this information should review or consult primary data and information sources to ascertain the usability of the information.