

#2009-09 Rufenacht Land and Cattle Co. Access Area

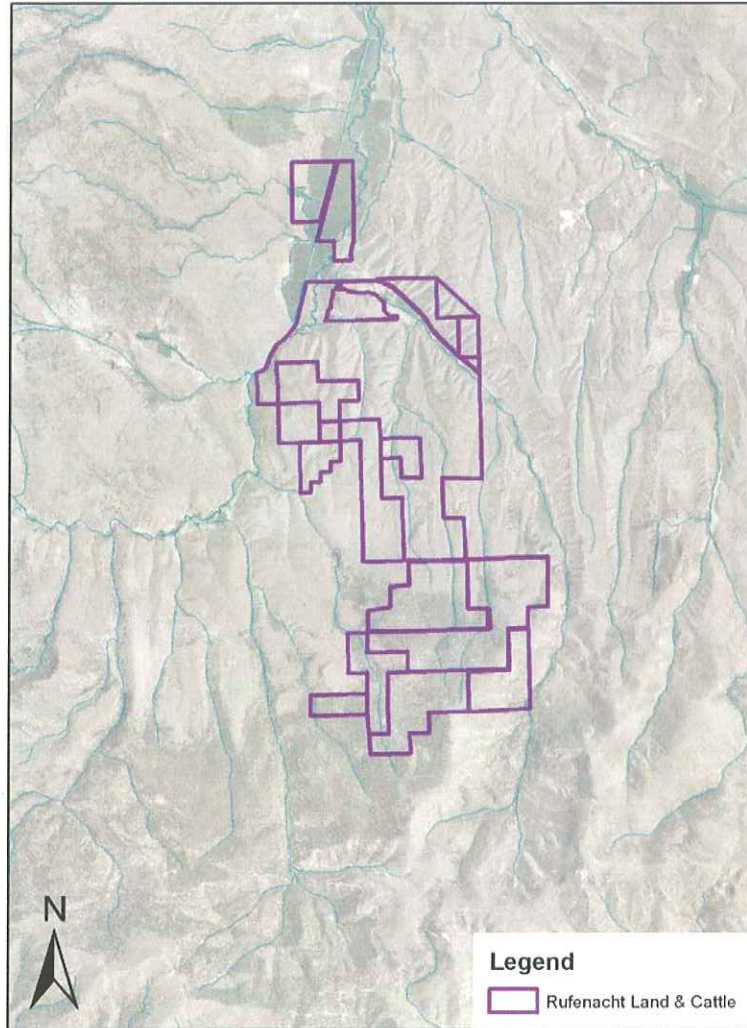

2009 Rufenacht Land & Cattle Co.



Hells Canyon Conservation Area (Gazelle et al.)

Wallowa County, OR - Middle Rockies-Blue Mountains Ecoregion

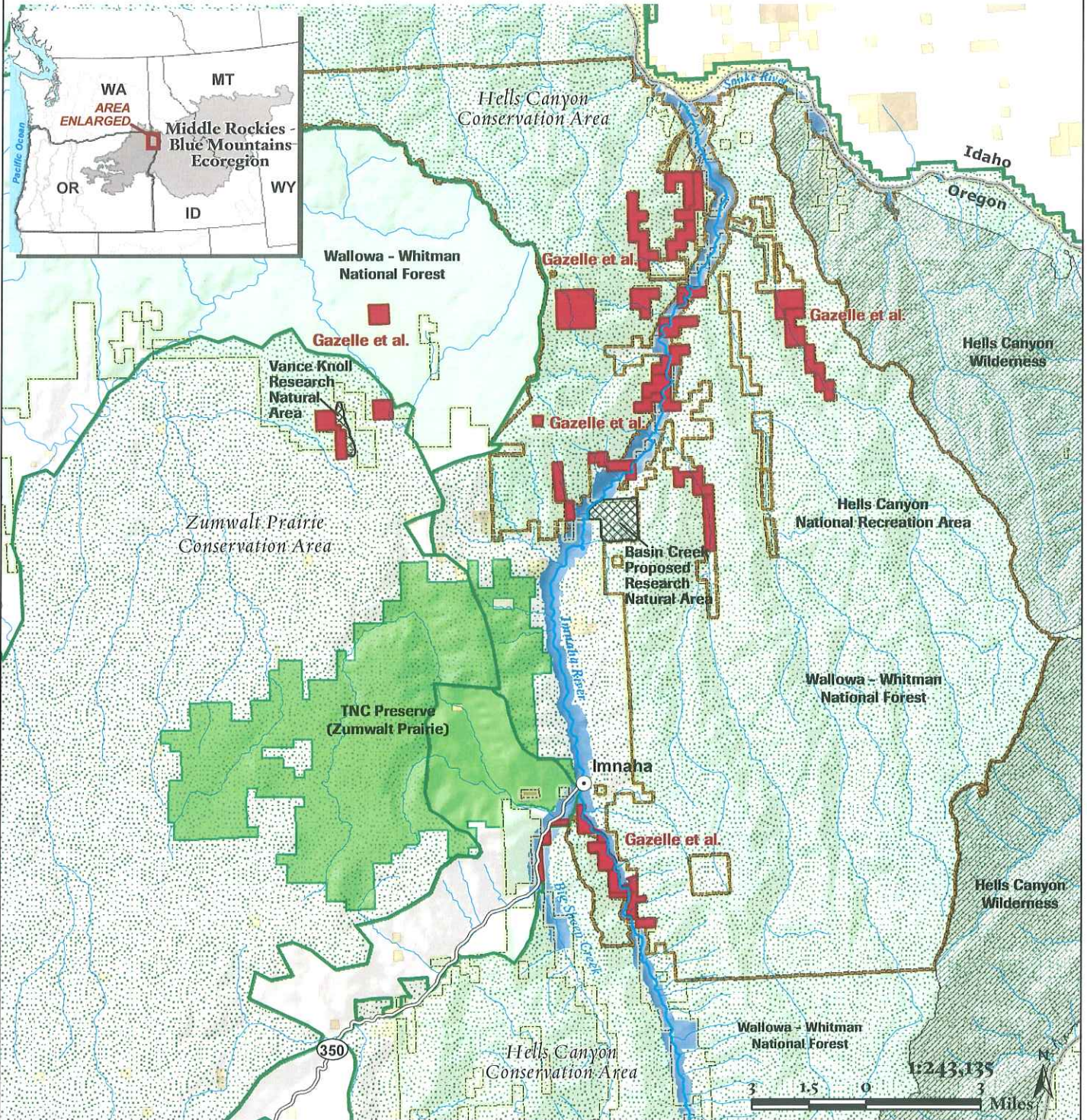

Legend

- Gazelle et al. (6,673.14 acres)
- The Nature Conservancy's Zumwalt Prairie Preserve
- Conservation Area

Managed Lands

- Hells Canyon National Recreation Area (134,694 acres)
- Hells Canyon Wilderness (102,624 acres)
- Research Natural Area
- Wild and Scenic River
- Forest Service
- Bureau of Land Management
- State

- State Boundary
- Highway
- Road
- River
- Creek
- Town

August 21, 2008

Map Created by :
Mary Finnerty, Oregon Field Office, Oregon

Data Sources:
Tract Boundary, U.S. Forest Service (2007);
Preserve Boundary, Conservation Area, TNC (2007);
Managed Lands ORNHIC (2005);
State Boundary, Highway, Town,
Oregon Geospatial Enterprise Office (2007)

Map Projection:
NAD_1983_Oregon_Statewide_Lambert

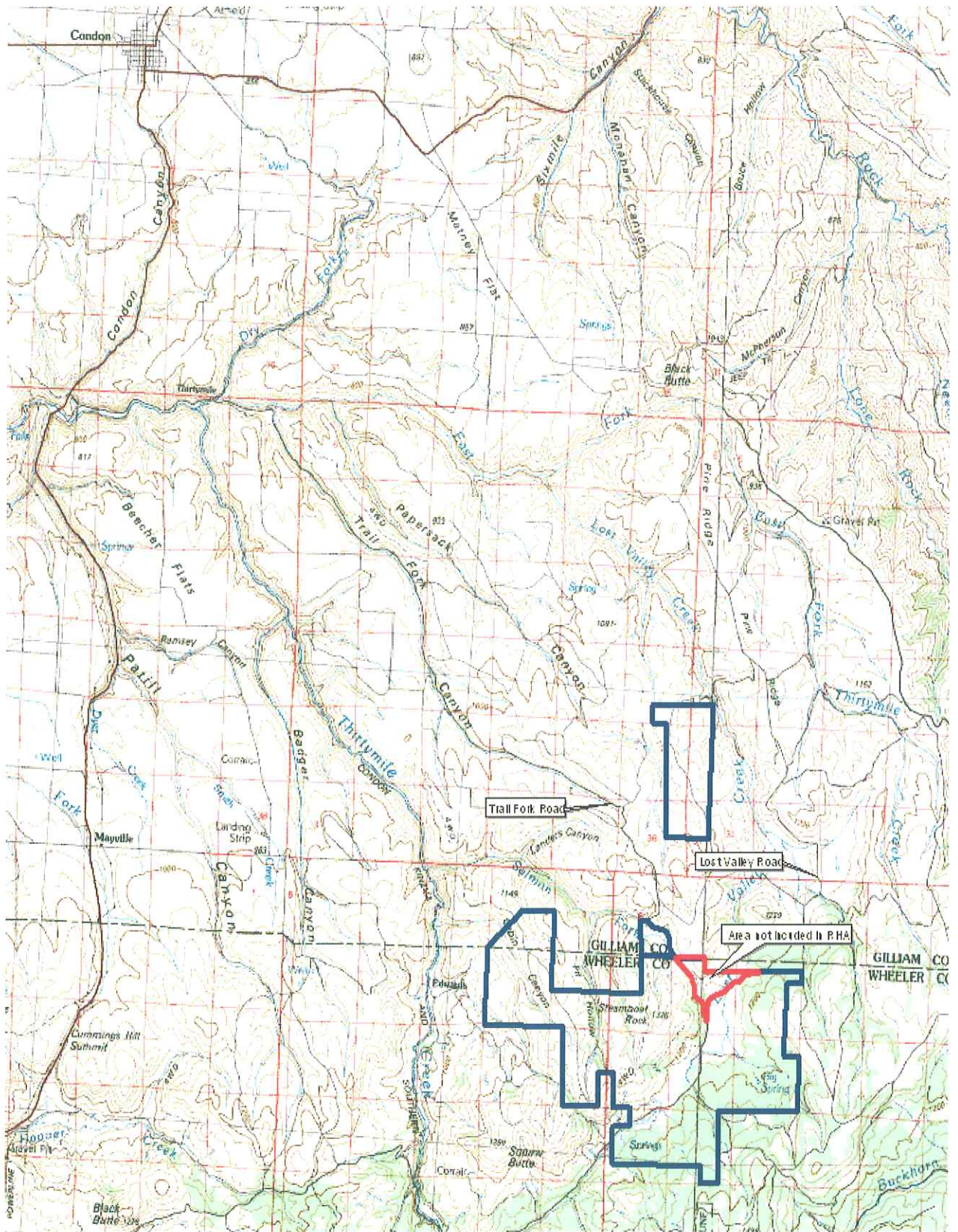

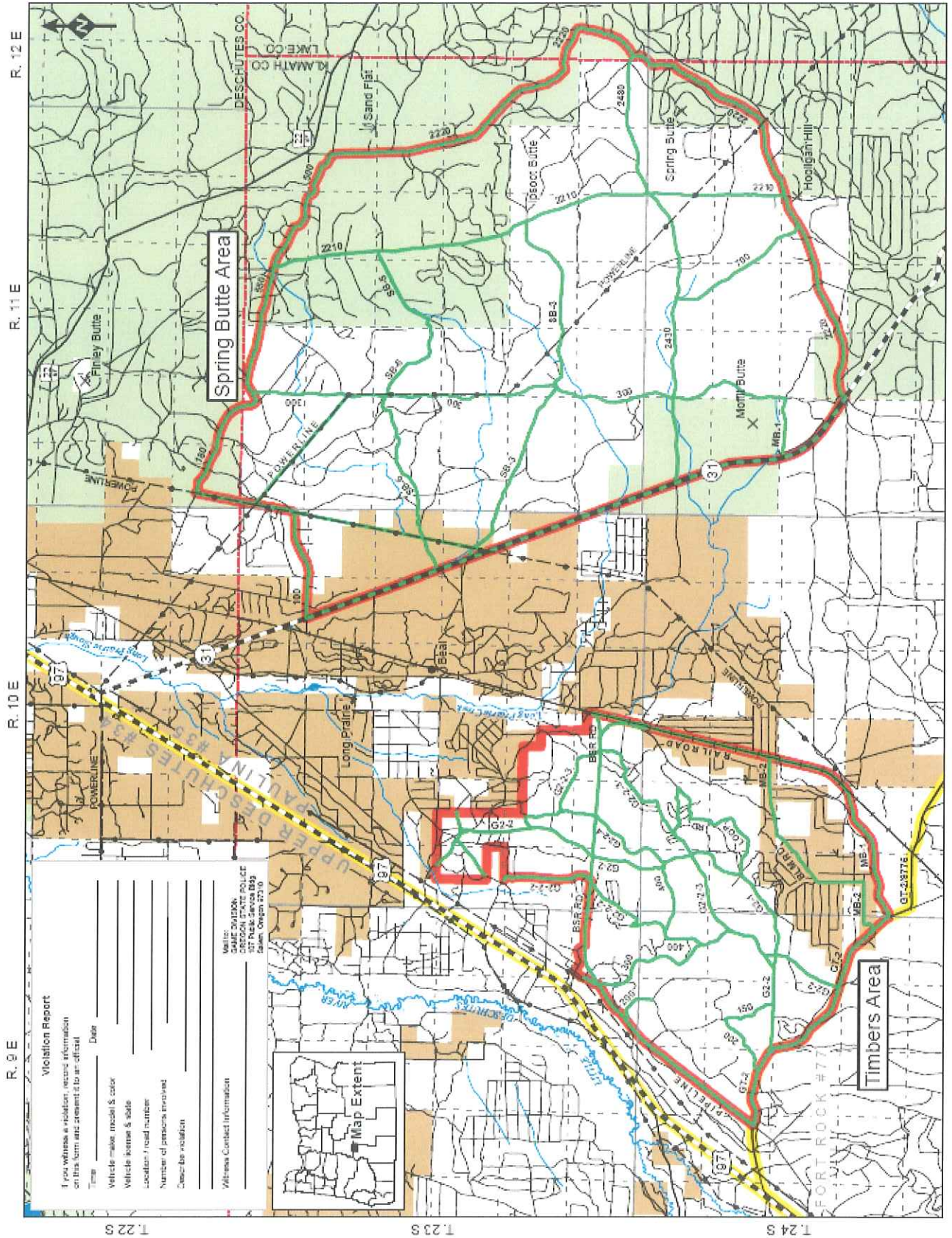

Violation Report
 If you witness a violation, record information on this form and present it to an official.

Time _____ Date _____
 Vehicle make, model & color _____
 Vehicle license & state _____
 Location / road number _____
 Number of persons involved _____
 Describe violation _____

Witness Contact Information
 Name _____
 Address _____
 Phone _____

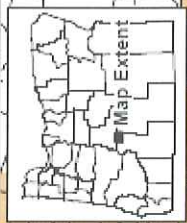

WALK DIVISION
 OREGON STATE POLICE
 527 Park Service Bldg
 Salem, Oregon 97310

R. 9 E

R. 10 E

R. 11 E

R. 12 E

T. 22 S

T. 23 S

T. 24 S

Spring Butte Area

Timbers Area

Map Extent

New River Access Area



The New River Access Area is a cooperative program between several private landowners and the Oregon Department of Fish and Wildlife Access and Habitat Program to maintain public hunting access on private lands and increase access to public land. The New River Access Area south of Bandon, OR provides public hunting opportunities for waterfowl. All Oregon Department of Fish and Wildlife Regulations and Seasons apply.

Access Periods:

Zone A1 and A2:

Wed, Fri, Sat. - Oct. 11 - Oct. 26, 2008;
Wed, Fri, Sat. - Oct. 29, 2008 - Jan. 25, 2009;
All days - Feb. 21 - Mar. 10, 2009

Zone B1 and B2:

Sat. and Sun. - Oct. 11 - Oct. 26, 2008;
Sat. and Sun. - Oct. 29, 2008 - Jan. 25, 2009;
All days - Feb. 21 - Mar. 10, 2009

Access Permission:

Hunters must obtain permission prior to hunting on the property. Permission can be obtained by contacting the landowner by phone at the following numbers - please call only between 5 and 8 PM Monday - Friday. Reservations will be booked on a first come, first served basis. Hunters who make reservations to hunt during a particular week, are ineligible to hunt the area the following week. Landowners reserve the right to refuse permission and close areas due to normal ranch operations.



Report Wildlife Violations
1-800-452-7888



This product is for informational purposes and may not have been prepared for, or be suitable for, legal, engineering, or surveying purposes. Users of this information should review or consult primary data and information sources to ascertain the usability of the information.
revised 07/2008

Hunting on private lands is a privilege, not a right. Private land hunting opportunities will remain in the future only if the property and rights of private landowners are respected! Abuse it and you will lose it!

Area Regulations:

- Hunting access by permission only
- Motorized vehicle travel only on open roads
- No camping or night-time use of private land
- No fires, be careful with cigarettes
- No littering, pick up any trash
- Report unlawful activities
- Respect landowners rights and needs
- Leave all gates as you found them

Contact Information

Zone A1: Mike Knapp (541)348-9961

Six hunters per day

Zone A2: Jim Kamph (541)348-2280

Six hunters per day

Zone B1: Rick McKenzie (541)404-8040

Ten hunters per day

Zone B2: Allen Haga (541)347-3811,

(541)297-3738 - see for parking information

Six hunters per day



Violation Report
If you witness a violation, record information on this form and present it to an official.

Time _____ Date _____
Vehicle make, model & color _____
Vehicle license & state _____
Location / road number _____
Number of persons involved _____
Describe violation _____

Witness Contact Information _____
Name _____
Game Division _____
Oregon State Police _____
Salmon, Oregon 97130

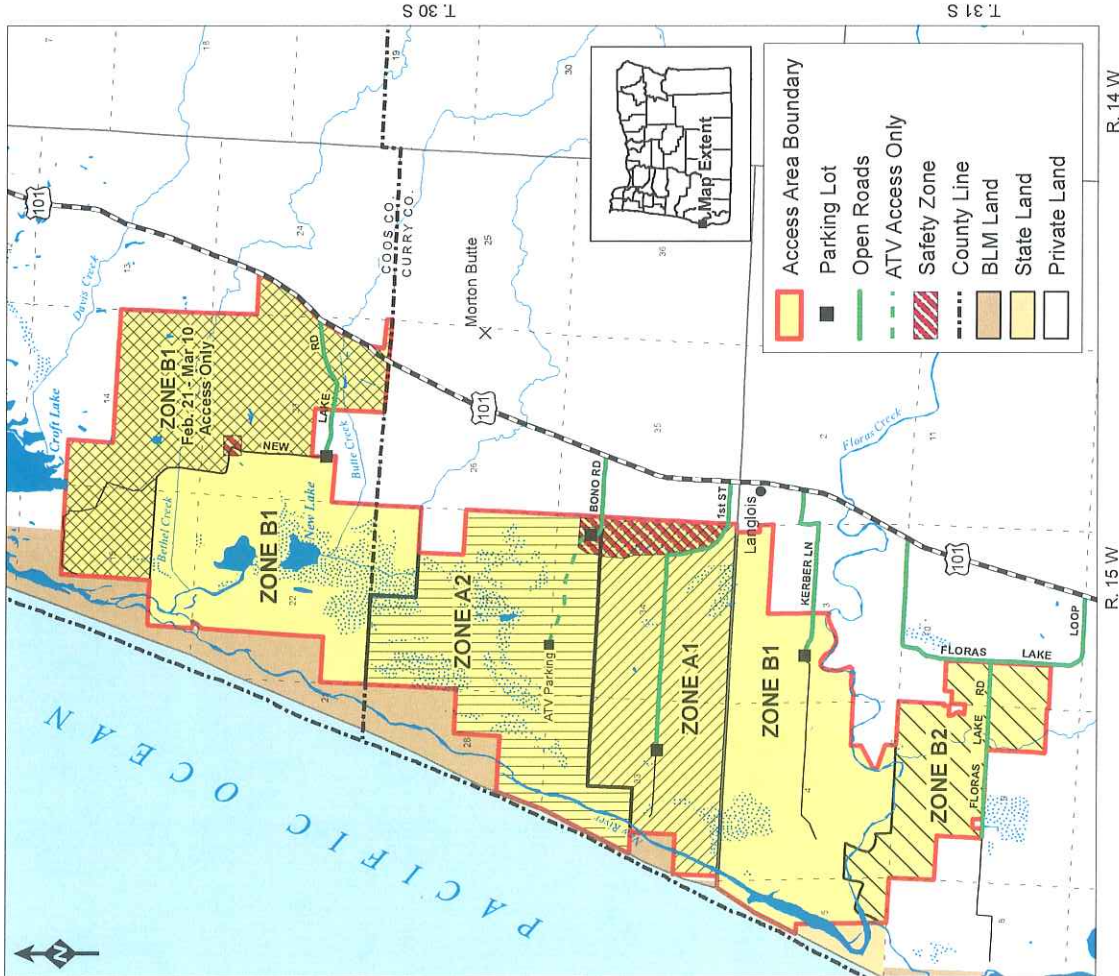

C2 CATTLE COMPANY

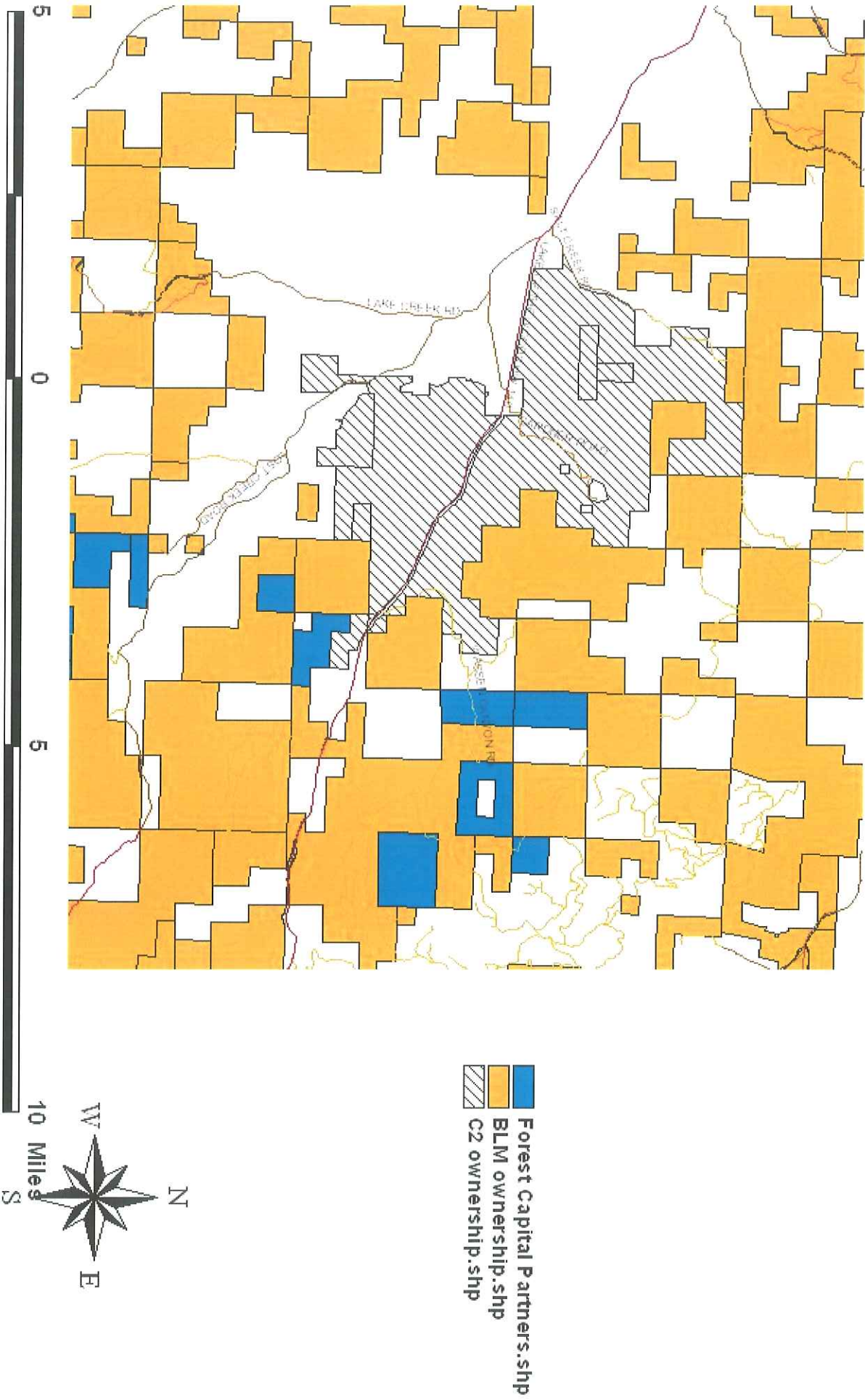

Irwin A&H Project Map Malheur County March 2009



Mesquite Rd

Coons Rd

Johnson's Rd

Power Rd

Pond Development Area

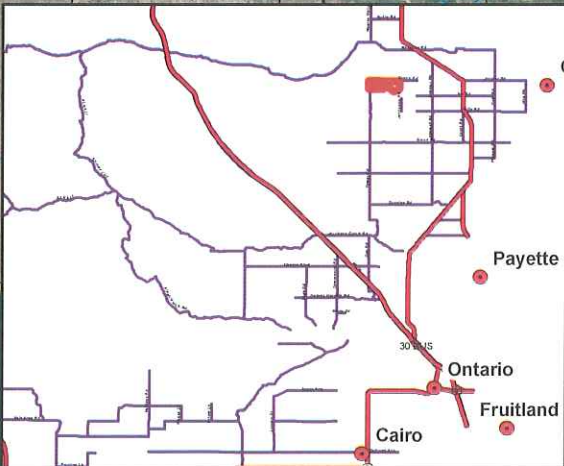

Legend

 Irwin Habitat Project