

Oregon's Mid-C Steelhead Recovery Implementation Team



Adrienne Averett

Mid-C Implementation Team Meeting

November 4, 2010



Oregon's Mid-C Steelhead Recovery Implementation Team

- Who We Are
- Our Function
 - what we do
- Our Form
 - how we function
- Operational Tools



Mid-C Implementation Team: Who are we?

A **diverse** group representing
different **perspectives, missions,**
and **geographic areas.**



Mid-C Implementation Team: Purpose

Work together,
collectively and
synergistically to
achieve and advance
recovery goals.



Mid-C Implementation Team: Plan to Process



Mid-C Implementation Team: Responsibilities

- Provide
- Assist
- Facilitate

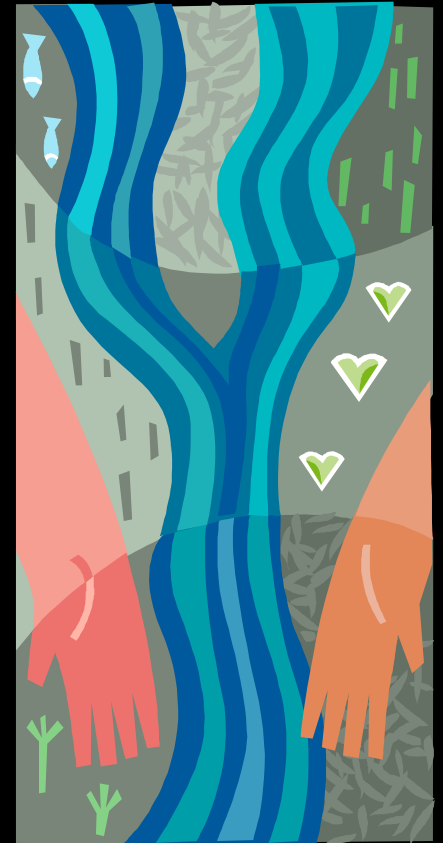

Mid-C Implementation Team: Responsibilities

Provide:

- Planning & advisory support
- Public participation, education, & outreach opportunities



Mid-C Implementation Team: Responsibilities

Assist:

- Communication & coordination with local implementers
- Annual report development & tracking



Mid-C Implementation Team: Responsibilities

Facilitate:

- Information gathering & exchange
- Identification & pursuit of funding sources
- Adaptive management



Mid-C Implementation Team: Realities

- Large Area
- Numerous Players
- Fiscal Climate

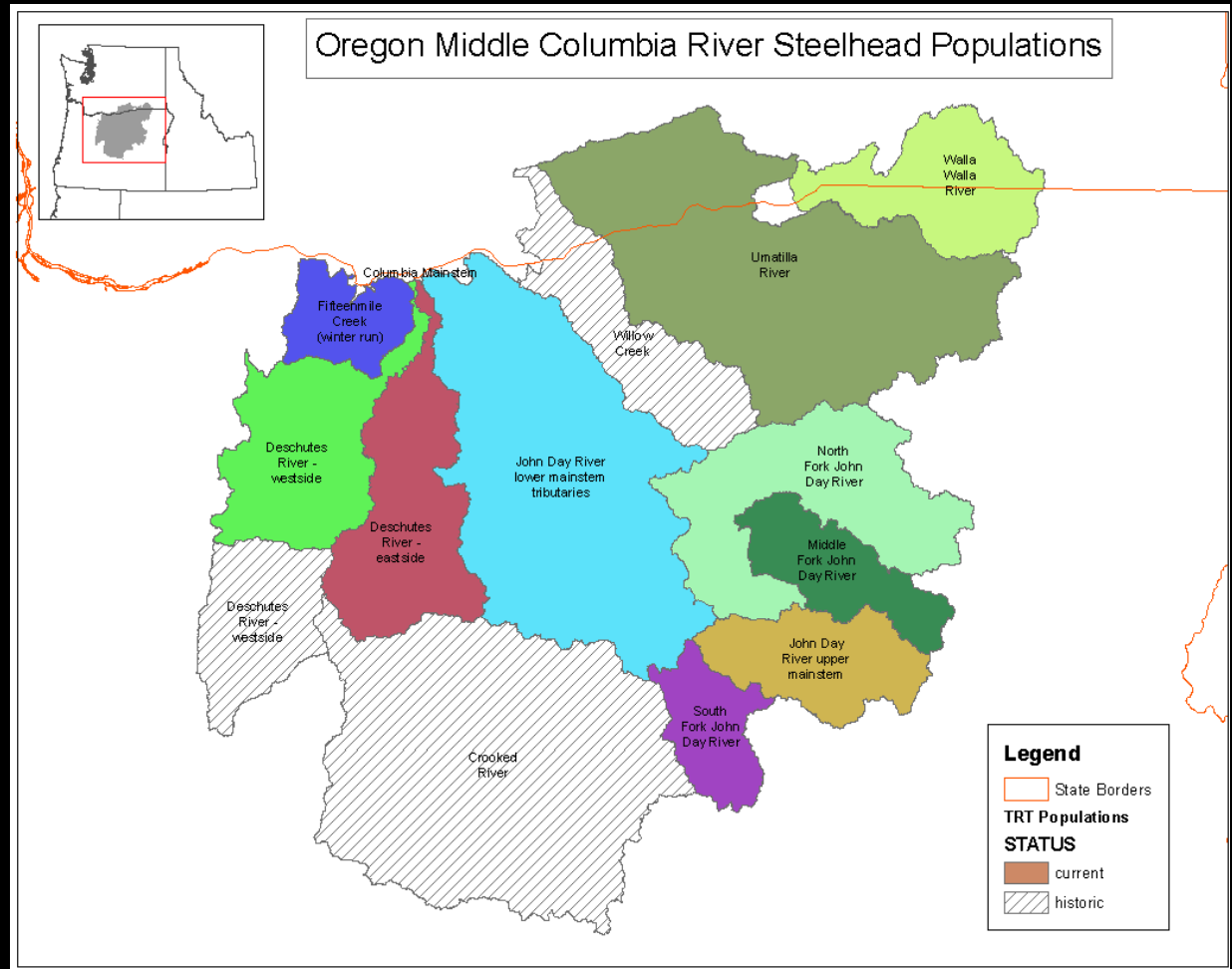

Mid-C Implementation Team: Challenge

How do “we” find synergy & fulfill implementation responsibilities when each of our plates are full or overflowing with day to day work responsibilities?

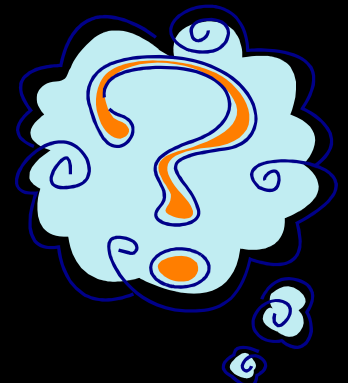

Mid-C Implementation Team: Operating Vision

- **Inclusive** medium
- **Adaptive** to implementation needs
- **Efficient** engagement

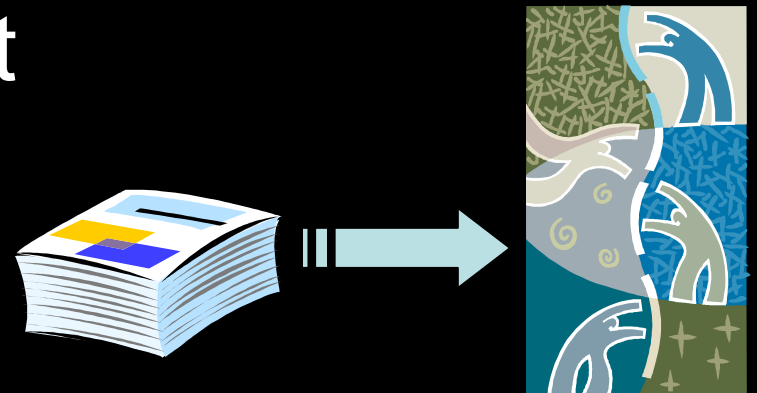

Mid-C Implementation Team: “Function Dictates Form”

Mid -C
Recovery
Team
(Policy, Overall Leads)



IMPLEMENTATION TEAM

Mid-C IT Functional Model

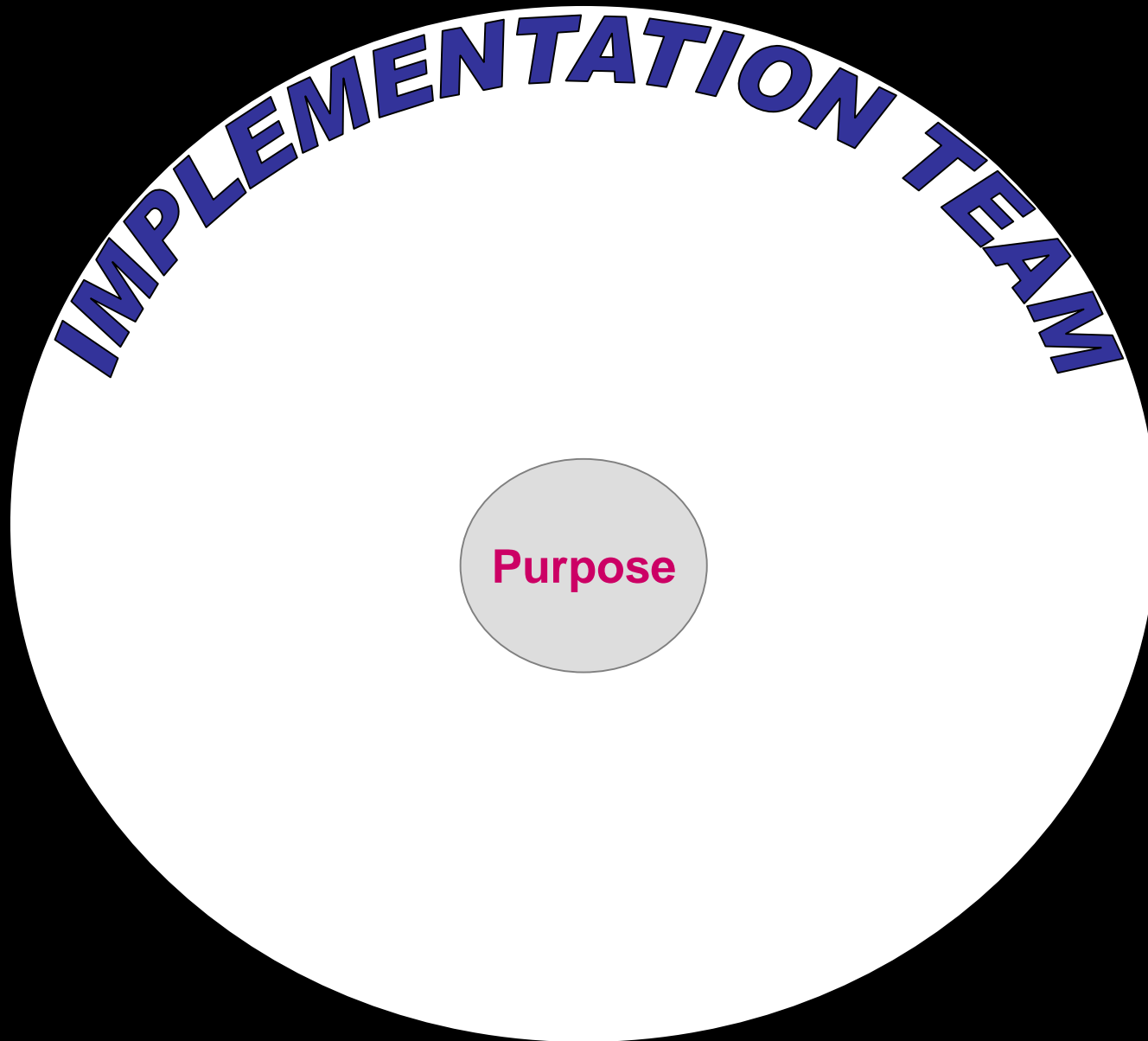

Mid-C IT Functional Model

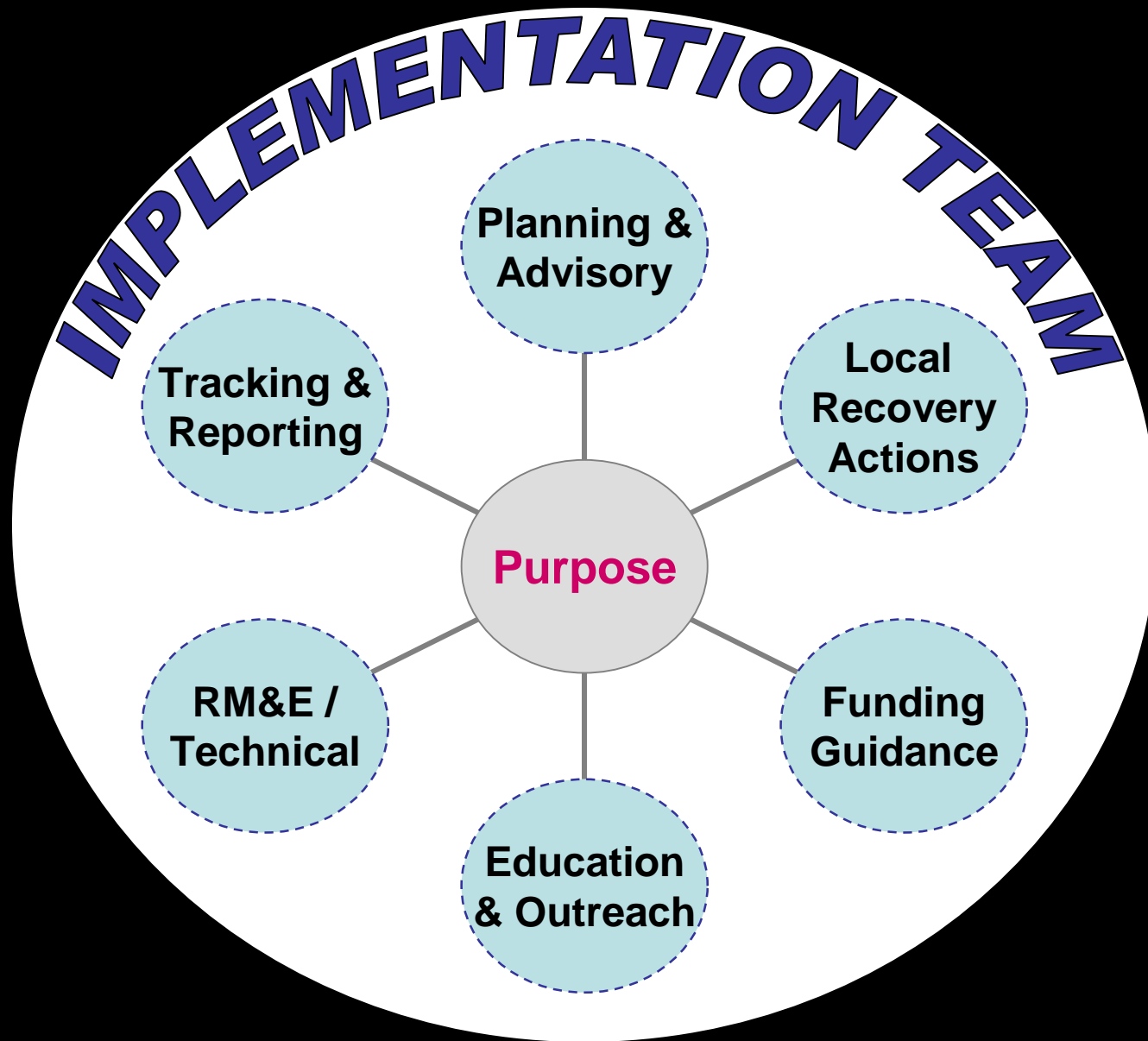

Mid-C IT Functional Model



Mid-C IT Functional Model

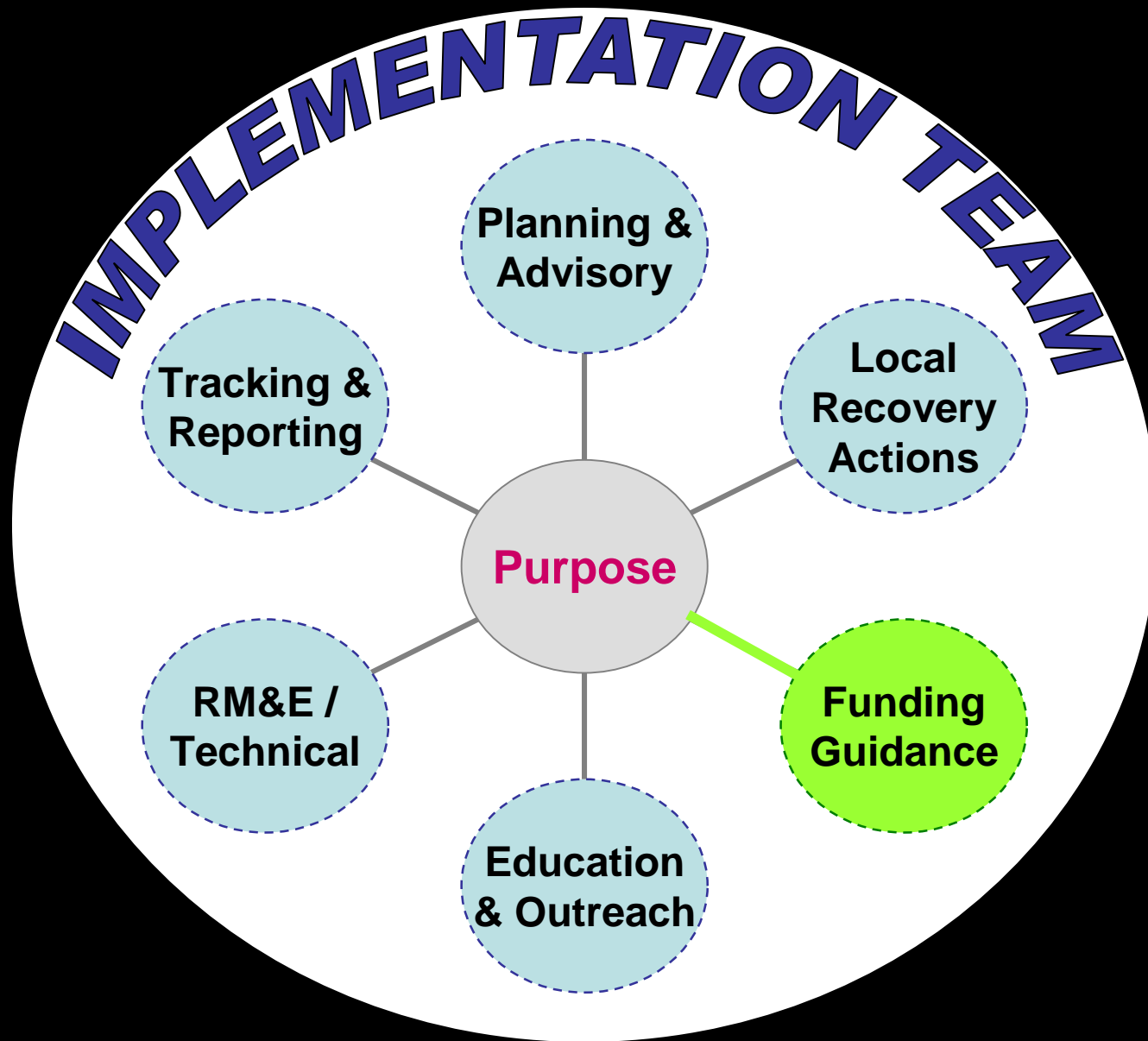

Mid-C IT Functional Model



Mid-C IT Functional Model: Questions & Discussion



Mid-C Implementation Team: Organizational Tools

- Operating Guidelines
- Member Survey
- Website



Mid-C Implementation Team: **Operating Guidelines**

- Background & Purpose
- Roles & Responsibilities
- Operating Principles



Mid-C Implementation Team: Survey

- Background
- Purpose
- Use & Team Benefits



Oregon Mid-C Steelhead Recovery Implementation Team Survey

Name:		Affiliation:	
Title:		Address:	
Email:		Phone:	

Which of following best describes your functional role in Mid-C Steelhead recovery plan implementation? *Please check all that apply.*

Planning & Advisory	<input type="checkbox"/>	Local Recovery Action Implementation	<input type="checkbox"/>
Funding Guidance	<input type="checkbox"/>	Education & Outreach	<input type="checkbox"/>
RM&E/Technical Guidance	<input type="checkbox"/>	Tracking & Reporting	<input type="checkbox"/>
Other <input type="checkbox"/>	<i>If Other, please describe:</i>		

Where are you working in the OR Mid-C Management Unit? *Please check all that apply.*

Cascade Eastern Slope Tributaries MPG

Fifteenmile Creek	The entire Fifteenmile Subbasin including Fivemile, Eightmile, and Ramsey Creeks and several smaller subbasins—the Rock, Mosier, Chenoweth, Mill, and Threemile watersheds—which enter the Columbia River directly downstream from Fifteenmile Creek.	<input type="checkbox"/>
Deschutes River Eastside	The Deschutes River from its mouth to Trout Creek and all tributaries flowing in from the east side (Buck Hollow, Bakeoven and Trout Creeks), including Willow Creek above Pelton Dam.	<input type="checkbox"/>
Deschutes River Westside	The mainstem Deschutes River from Trout Creek to the Pelton-Round Butte Complex (PRBC) at RM 100 and tributaries joining the Deschutes from the Westside, including the Warm Springs River and Shitike Creek below the hydroelectric complex and the Metolius River and Whychus Creek drainages above the complex.	<input type="checkbox"/>
Deschutes/Crooked River	Crooked River drainage.	<input type="checkbox"/>

John Day River MPG

Lower Mainstem John Day	The Lower John Day watershed below the mouth of the South Fork John Day River and the town of Dayville, including Bridge, Butte, Thirtymile, Hay and Rock creeks.	<input type="checkbox"/>
North Fork John Day	The North Fork John Day mainstem and its tributaries excluding the Middle Fork drainage.	<input type="checkbox"/>
Middle Fork John Day	The Middle Fork John Day drainage.	<input type="checkbox"/>
South Fork John Day	The South Fork John Day drainage.	<input type="checkbox"/>
Upper Mainstem John Day	The John Day River drainage above the town of Dayville and the mouth of the South Fork John Day River.	<input type="checkbox"/>

Umatilla and Walla Walla Rivers MPG

Umatilla River	The Umatilla watershed.	<input type="checkbox"/>
Walla Walla River	The Walla Walla watershed, including the main tributaries – the North and South Forks and Couse, Pine, Birch, Cottonwood and Mill creeks – with the exception of the Touchet River drainage. The North and South Forks and Couse Creek are entirely within Oregon, but the remaining tributaries span the state line.	<input type="checkbox"/>
Willow Creek	Willow Creek drainage.	<input type="checkbox"/>

Referencing the contact list, please list any organizations/lead contacts actively working in the Mid-C that should be included on the Mid-C Implementation Team.

Organization:	Contact Name & Email:
Organization:	Contact Name & Email:
Organization:	Contact Name & Email:

Please use the following space to describe any implementation needs or concerns you may have:



Mid-C IT Survey Results

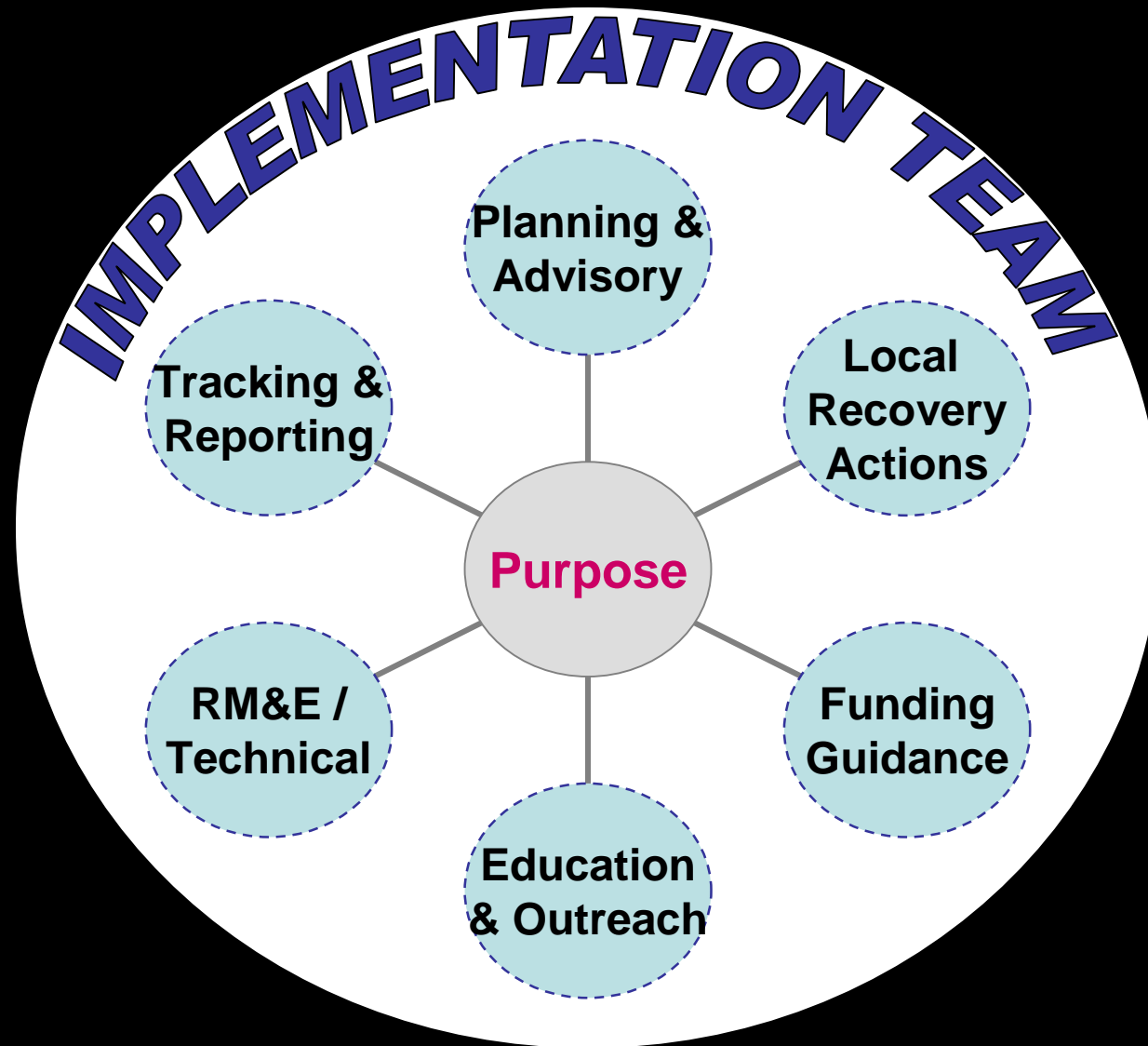

Mid-C Recovery Plan: Website

- Recovery plan & appendices
- Priority action maps & GIS data

New updates to include:

- Implementation Team Toolbox



www.dfw.state.or.us/fish/CRP/mid_columbia_river_plan.asp

Questions?

Adrienne W. Averett

(541) 962 – 1839

Adrienne.W.Averett@state.or.us

