

Visit www.OregonHuntingMap.com for an interactive map that is available on your cell phone or tablet. Download free Geospatial PDF maps before your trip to view your location, even when you do not have cell service.

Lawen Access Area



The Lawen Lane Access Area is a cooperative program between a private landowner and the Oregon Department of Fish and Wildlife Access and Habitat Program to allow public hunting access on private lands and increased access to public land. The Access Area provides public hunting opportunities for deer, pronghorn, pheasant, waterfowl, California quail, and predators. All Oregon Department of Fish and Wildlife Regulations and Seasons Apply.

Access Allowed:
August 1 - March 10

Area Regulations:

- No ATV's on Private Land
- No Camping or night time use of the private land
- No Fires
- No Littering, pick up any trash including expended shells
- Report any unlawful activities
- Leave all gates as you found them
- No Access to adjacent private lands without landowner Permission
- Vehicle Travel only on roads mapped and posted as open access road

Note: Hunting on Private Land is a privilege, not a right. Private land hunting opportunities will remain in the future only if the property and rights of private landowners are respected!

- Access Area Boundary
- Open Access Road
- Intermittent Wet Areas
- BLM Land
- USFWS Land
- State Land
- Private Land

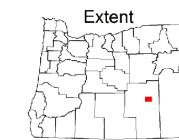

SPONSORED BY
Oregon Hunter's Association
and Leupold-Stevens, Inc.
In Cooperation with Oregon State Police
and Oregon Dept. of Fish and Wildlife
REPORT WILDLIFE VIOLATIONS
1-800-452-7888

*This product is for informational purposes and may not have been prepared for, or be suitable for legal, engineering, or surveying purposes. Users of this information should review or consult primary data and information sources to ascertain the usability of the information.

T. 24 S

T. 25 S

T. 26 S

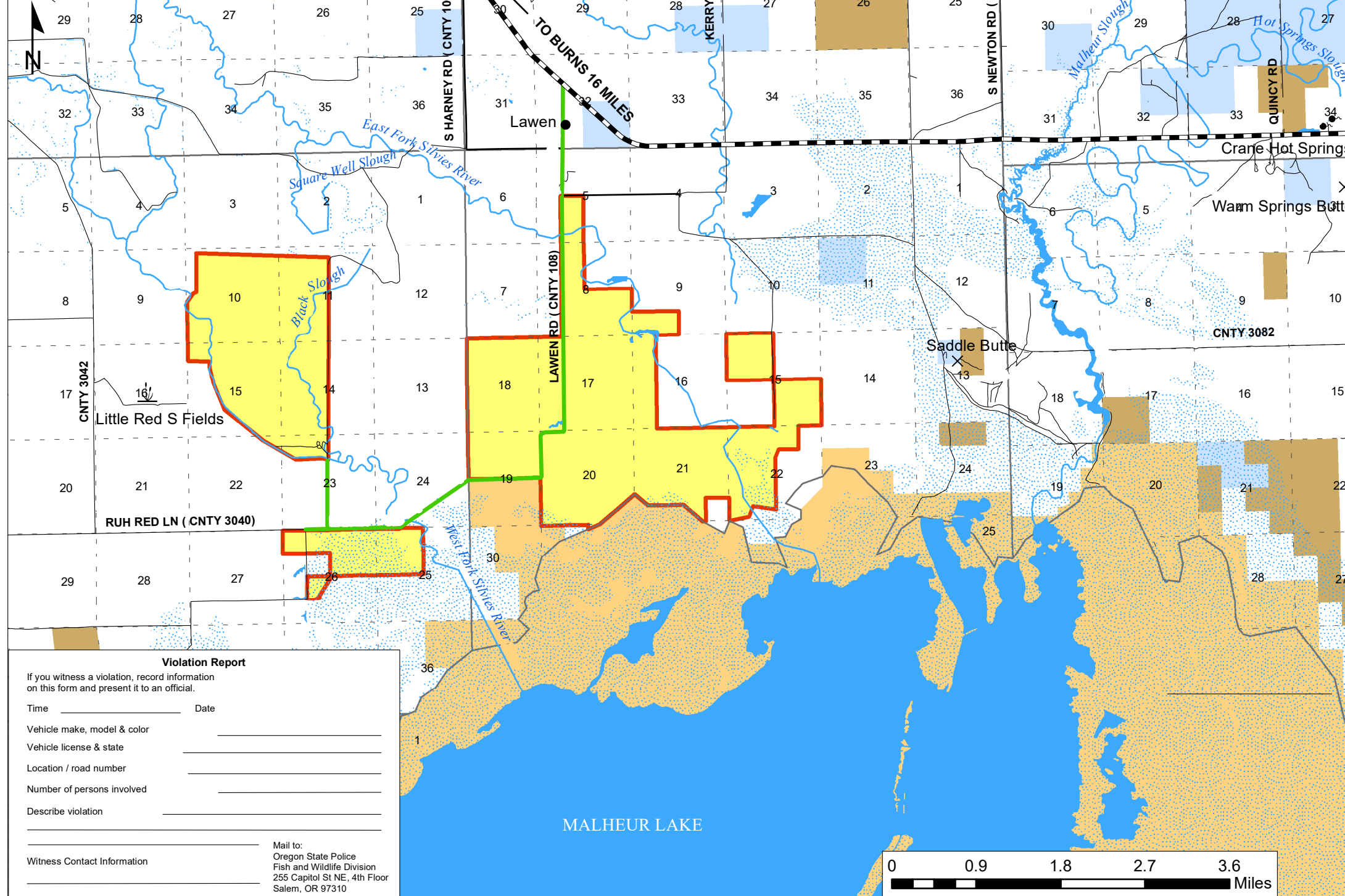

Violation Report
If you witness a violation, record information on this form and present it to an official.

Time _____ Date _____

Vehicle make, model & color _____

Vehicle license & state _____

Location / road number _____

Number of persons involved _____

Describe violation _____

Witness Contact Information _____

Mail to:
Oregon State Police
Fish and Wildlife Division
255 Capitol St NE, 4th Floor
Salem, OR 97310

