

Ontario City Access Area



The Ontario City Access Area is a cooperative program between the City of Ontario, and the Oregon Department of Fish and Wildlife Access and Habitat Program to allow public hunting access on City of Ontario land. The Access Area provides public hunting opportunities for deer, pheasant, waterfowl, dove, California quail, and predators. All Oregon Department of Fish and Wildlife Regulations and Season apply.

Access Allowed:
 Year Round Except
 Skyline Area is Closed
 through December 31, 2020

Area Regulations:

- Hunters must fill out Free Access Permit
- Welcome to Hunt – upland bird, waterfowl and archery big game
- Foot Traffic Only
- No camping or fires
- No hunting within settling pond boundary fence
- Enter only at designated parking areas

Skyline Parcel

- DEQ requires users to stay 100 feet from actively irrigated areas
- Gun Range for Ontario PD only

Extent

- Access Area Boundary
- Access Point
- Access Road
- Private Land



Dial 1-800-452-7888 or *OSP or *677 from a mobile phone

*This product is for informational purposes and may not have been prepared for, or be suitable for, legal, engineering, or surveying purposes. Users of this information should review or consult primary data and information sources to ascertain the usability of the information. Revised 9/2020

Violation Report
 If you witness a violation, record information on this form and present it to an official.

TIP Phone: 1-800-452-7888
 Email: TIP@osp.oregon.gov

Time _____ Date _____

Vehicle make, model & color _____

Vehicle license & state _____

Location / road number _____

City/County: _____

Number of persons involved _____

Describe violation _____

Witness Contact Information _____

Mail to:
 Oregon State Police
 Fish and Wildlife Division
 3565 Trelstad Ave SE
 Salem, OR 97317

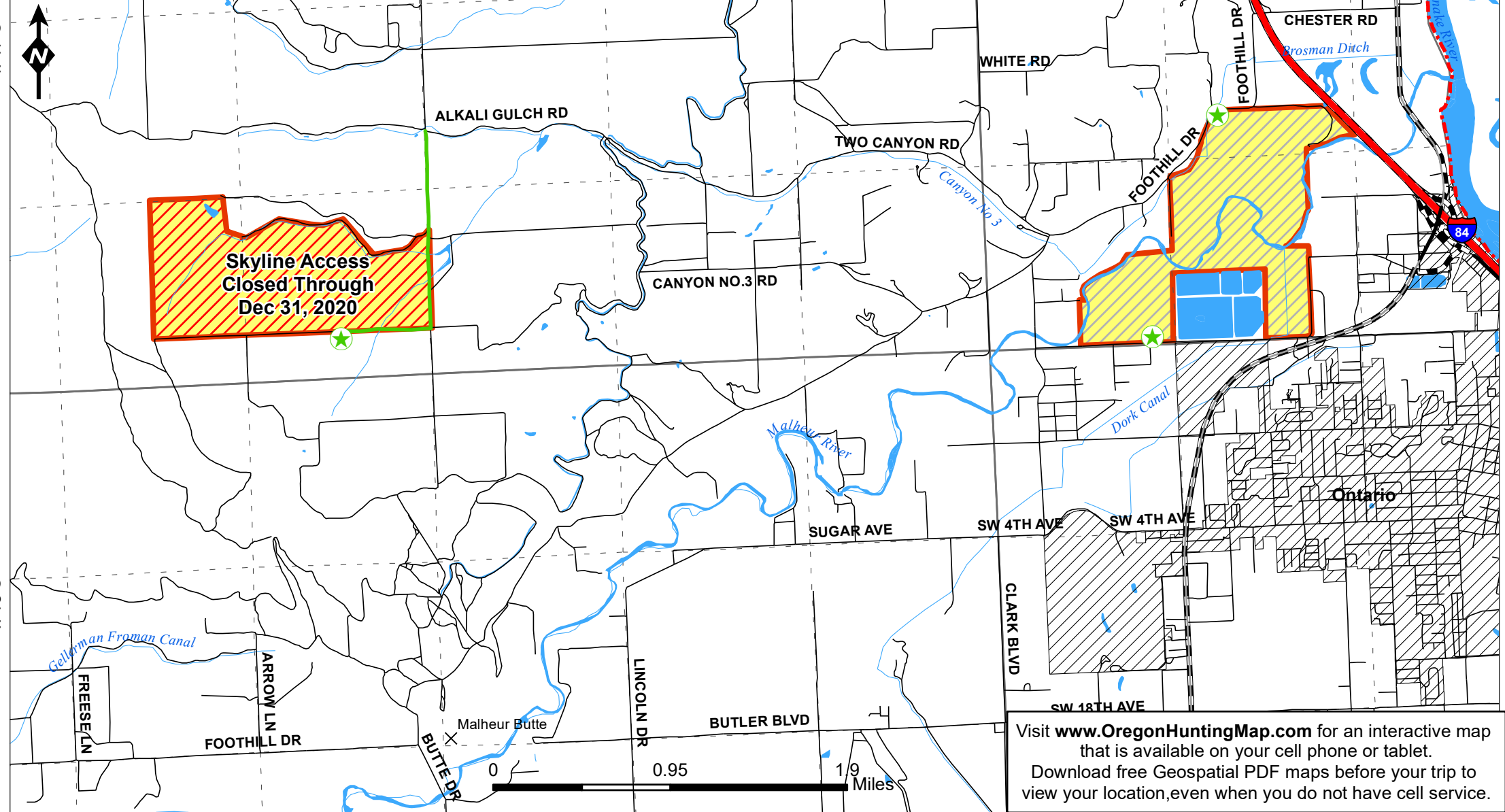

Visit www.OregonHuntingMap.com for an interactive map that is available on your cell phone or tablet. Download free Geospatial PDF maps before your trip to view your location, even when you do not have cell service.

R. 46 E R. 47 E

T. 17 S T. 18 S