

Troy Ranches Access Area



The Troy Ranches Access Area is a cooperative program between a private landowner and the Oregon Department of Fish and Wildlife Access and Habitat Program to maintain public hunting access on private lands and increase access to public land. The Troy Ranches Access Area southeast of Baker City, OR provides public hunting opportunities for deer, elk, pronghorn antelope, predators, chukar, Hungarian partridge, forest grouse, and quail. All Oregon Department of Fish and Wildlife Regulations and Seasons apply.

**Access Allowed:
Aug. 1 - Jan. 31**

No permission is required to hunt on the Troy Ranches Access Area. The area is surrounded by both public and private lands and you are responsible for knowing property boundaries. Do Not Trespass on surrounding private lands.

Hunting on private lands is a privilege, not a right. Private land hunting opportunities will remain in the future only if the property and rights of private landowners are respected! Abuse it and you will lose it!

Area Regulations:

- No motorized vehicles on Access Area
- No camping or night-time use of private land
- No fires, be careful with cigarettes
- Respect landowners rights and needs
- Leave all gates as you found them
- No littering, pick up any trash
- Report unlawful activities

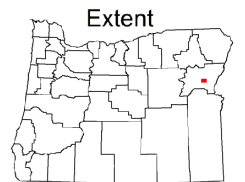

SPONSORED BY
Oregon Hunter's Association
and Leopold-Stevens, Inc.
In Cooperation with Oregon State Police
and Oregon Dept. of Fish and Wildlife
REPORT WILDLIFE VIOLATIONS
1-800-452-7888



*This product is for informational purposes and may not have been prepared for, or be suitable for legal, engineering, or surveying purposes. Users of this information should review or consult primary data and information sources to ascertain the usability of the information.

created 5/2017

Violation Report

If you witness a violation, record information on this form and present it to an official.

TIP Phone: 1-800-452-7888
Email: TIP@state.or.us

Time _____ Date _____

Vehicle make, model & color _____

Vehicle license & state _____

Location / road number _____

City/County: _____

Number of persons involved _____

Describe violation _____

Witness Contact Information _____

Mail to:
Oregon State Police
Fish and Wildlife Division
255 Capitol St NE, 4th Floor
Salem, OR 97310

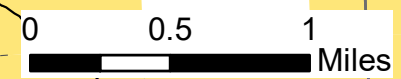
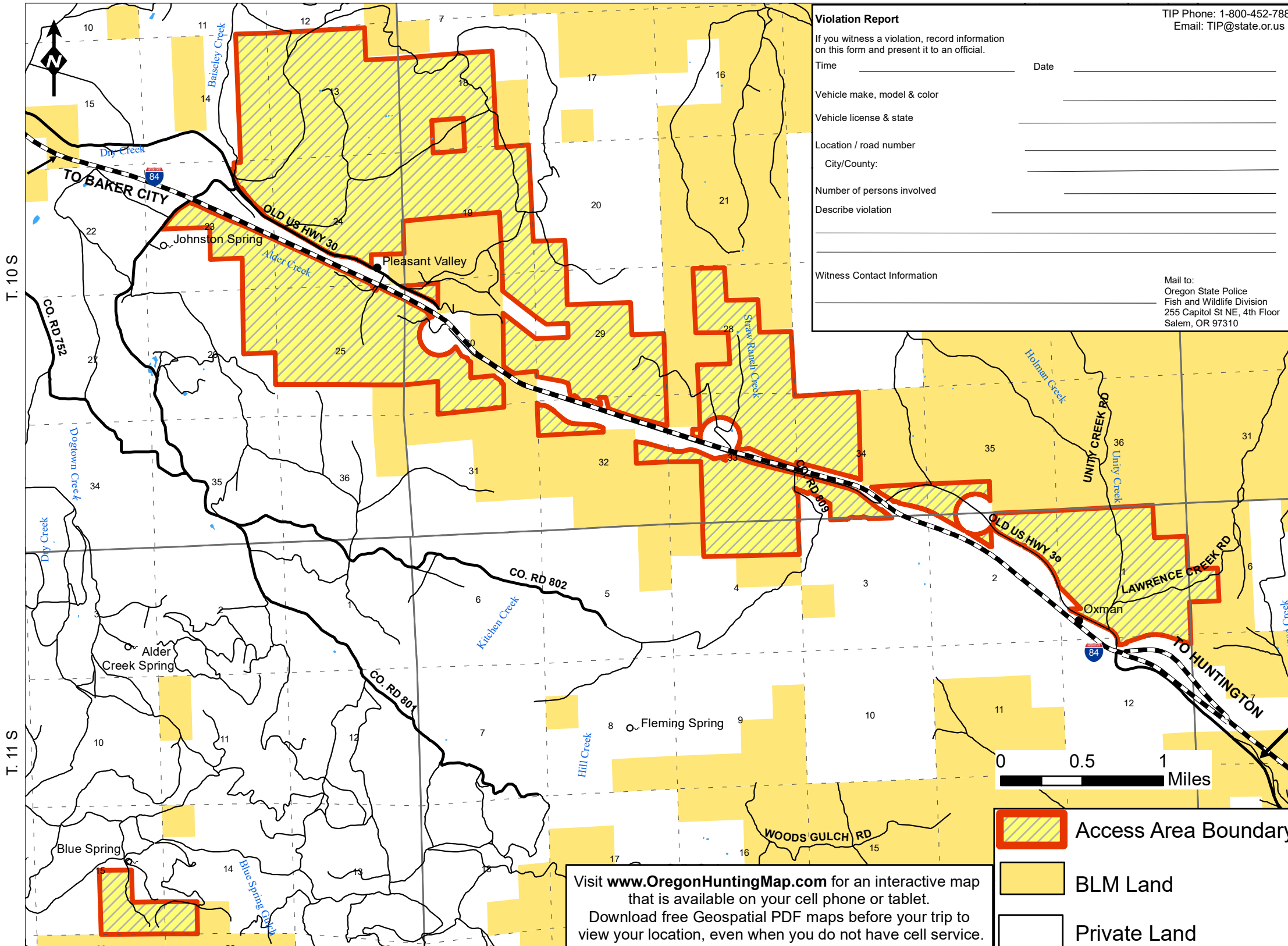

- Access Area Boundary
- BLM Land
- Private Land

Visit www.OregonHuntingMap.com for an interactive map that is available on your cell phone or tablet. Download free Geospatial PDF maps before your trip to view your location, even when you do not have cell service.

T. 10 S

T. 11 S

R. 41 E

R. 42 E

R. 43 E