

ATTENTION DEER AND ELK HUNTERS: ODFW is testing for Chronic Wasting Disease (CWD), a fatal, infectious disease. For testing, you may contact your local ODFW office to set up an appointment, submit a head via collection barrel outside your nearest local ODFW office, or stop by a deer or elk season check station.

Please visit www.myodfw.com/CWD for more information.

Visit www.OregonHuntingMap.com for an interactive map that is available on your cell phone or tablet. Download free Geospatial PDF maps before your trip to view your location, even when you do not have cell service.

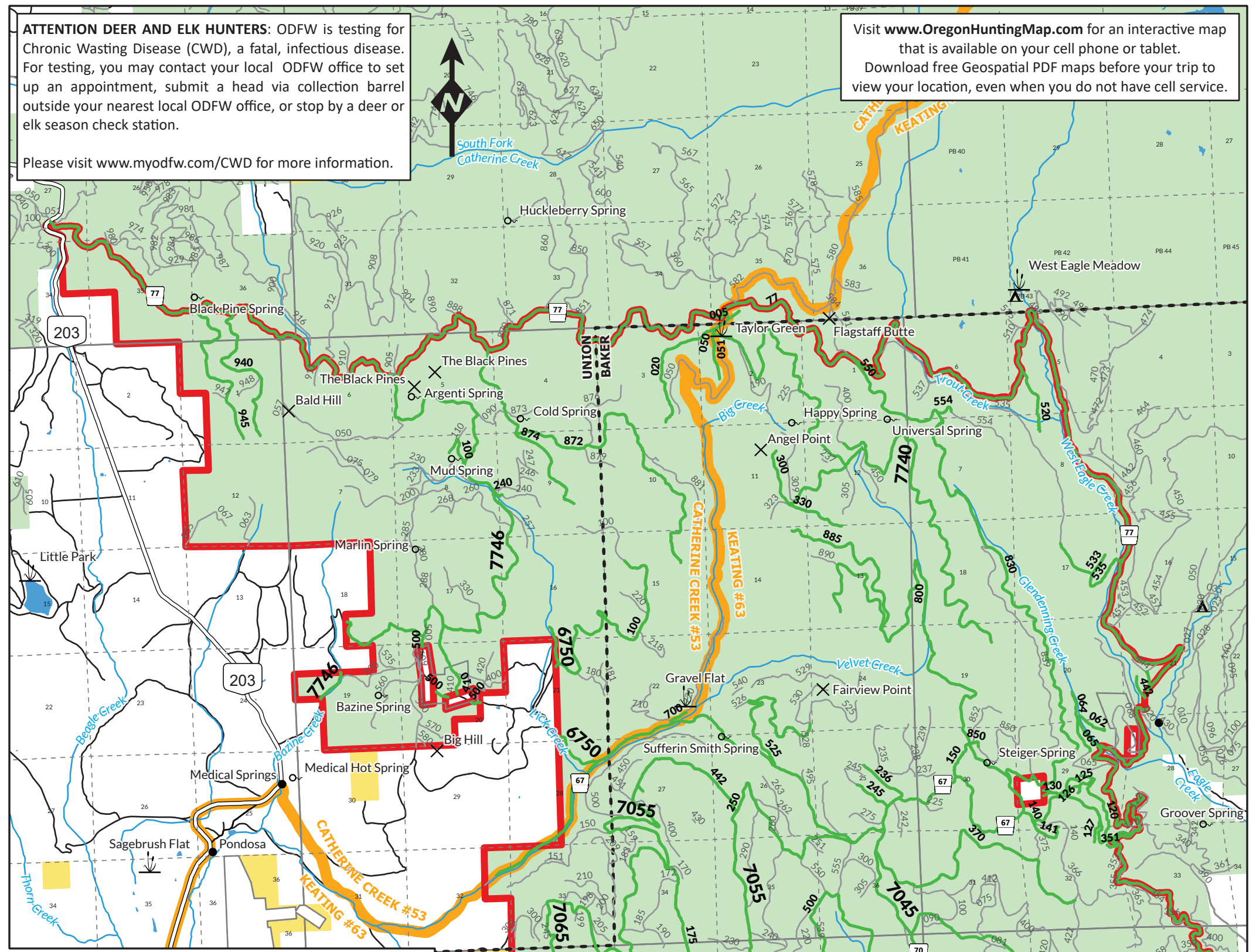

Bald / Angel



Cooperative Travel Management Area
Oregon Department of Fish and Wildlife
Wallowa-Whitman National Forest

Period of Restrictions:
April 30th through December 1st

Only those roads shown in green are open for motor vehicle travel during the period of restrictions. Motor vehicles may also be used within 300 feet of open roads for camping, big game retrieval, and permitted firewood collection.

Motorized vehicle travel within the Travel Management Area boundary on all other roads and trails, and cross-country is prohibited except by special permit from the Wallowa-Whitman National Forest.

All "electric assist" vehicles are unlawful on closed roads and cross-country.

OBJECTIVES:

1. Protect soils and wildlife habitat
2. Minimize harassment of wildlife
3. Maintain adequate buck and bull escapement
4. Promote quality hunting



SPONSORED BY OHA, OSP & ODFW
Dial 1-800-452-7888 or *OSP or *677 from a mobile phone

The green reflector (dot) system of posting open roads is used in this area. There will generally be no posting of closed roads or areas.

revised 5/7/2025

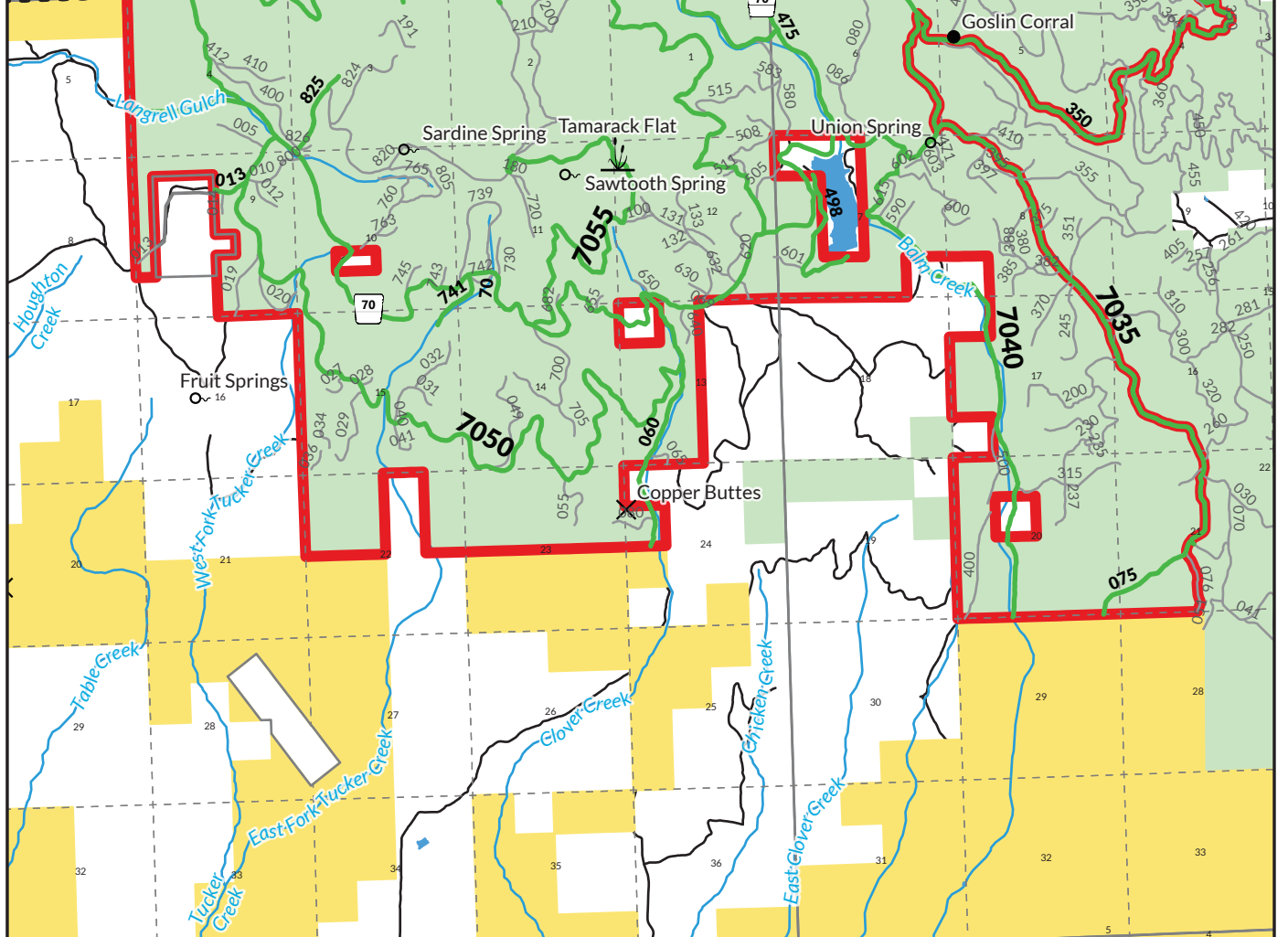

- Travel Management Area
- Open Roads
- Wildlife Mgmt. Unit Boundary
- Private Land
- USFS Land
- BLM Land

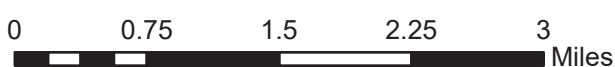
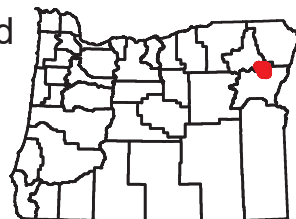

Violation Report	TIP Phone: 1-800-452-7888
If you witness a violation, record information on this form and present it to an official.	Email: TIP@osp.oregon.gov
Time _____	Date _____
Vehicle make, model & color _____	
Vehicle license & state _____	
Location / road number _____	
City/County: _____	
Number of persons involved _____	
Describe violation _____	
Witness Contact Information _____	
	Mail to: Oregon State Police Fish and Wildlife Division 3565 Trelstad Ave SE Salem, OR 97317

*This product is for informational purposes and may not have been prepared for, or be suitable for legal, engineering, or surveying purposes. Users of this information should review or consult primary data and information sources to ascertain the usability of the information.