

Camp Creek 2018



Cooperative Travel Management Area

Malheur National Forest
Oregon Department of Fish and Wildlife

Period of Restriction:
Sep. 26 through Oct. 10
Oct. 21 through Nov. 11, 2018

★ Map Location

Travel Management Area

Open Roads

USFS Land

BLM Land

Private Land

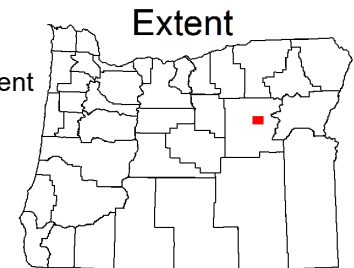

Only those roads shown in green and within 300 feet adjacent to those roads for the purpose of camping are open to motorized vehicles during the period of restrictions. Motorized vehicle travel within the Travel Management Area boundary on all other roads and trails, and crosscountry is prohibited except by permit from the Malheur National Forest.

OBJECTIVES:

1. Protect soils and wildlife habitat
2. Minimize harassment of wildlife
3. Maintain adequate buck and bull escapement
4. Promote quality hunting

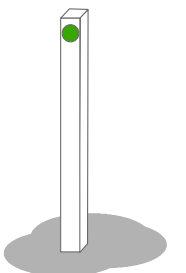

SPONSORED BY
Oregon Hunter's Association
and Leopold-Stevens, Inc.
In Cooperation with Oregon State Police
and Oregon Dept. of Fish and Wildlife
REPORT WILDLIFE VIOLATIONS
1-800-452-7888

*This product is for informational purposes and may not have been prepared for, or be suitable for, legal, engineering, or surveying purposes. Users of this information should review or consult primary data and information sources to ascertain the usability of the information.

revised 4/2018

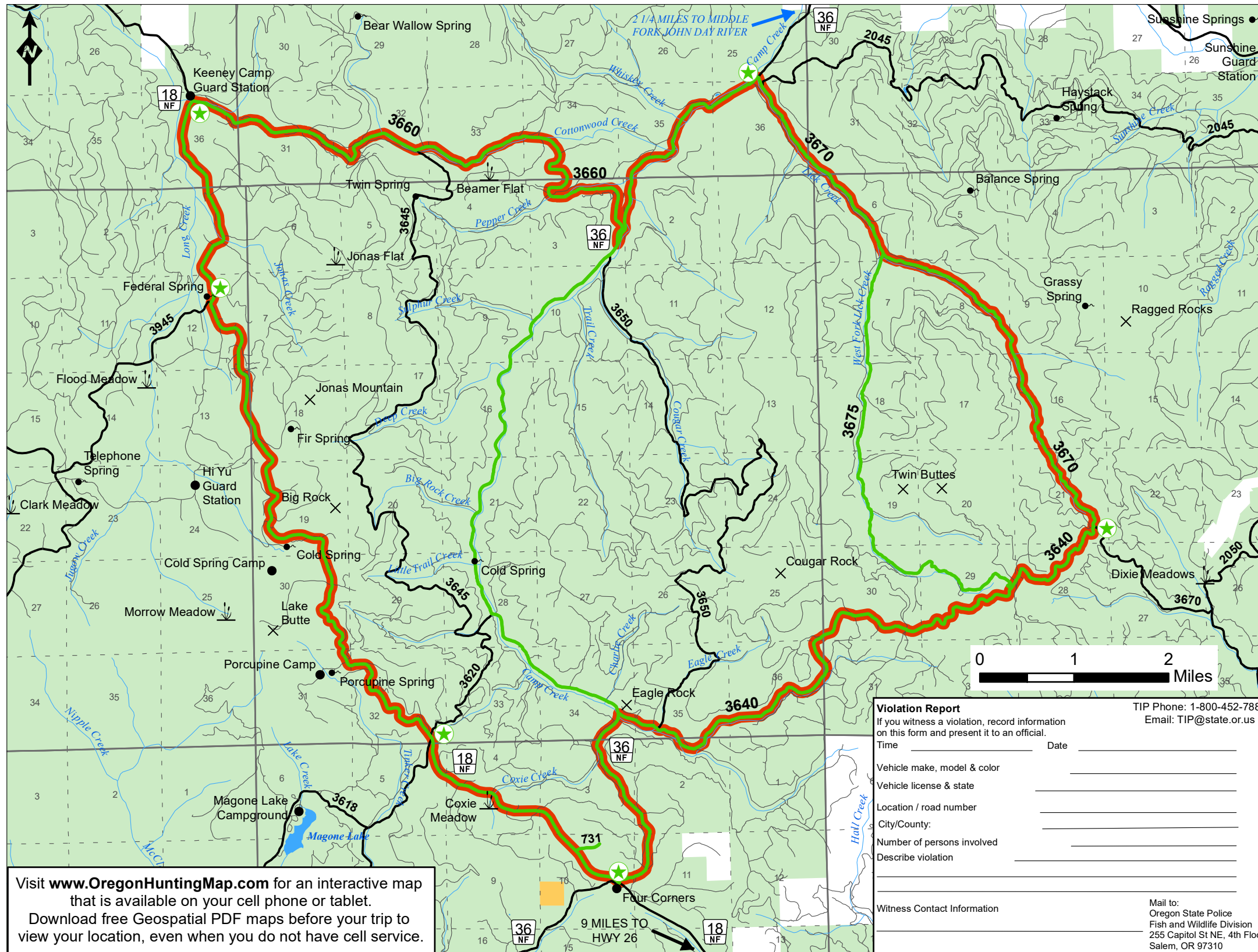

Violation Report
If you witness a violation, record information on this form and present it to an official.

TIP Phone: 1-800-452-7888
Email: TIP@state.or.us

Time _____ Date _____

Vehicle make, model & color _____

Vehicle license & state _____

Location / road number _____

City/County: _____

Number of persons involved _____

Describe violation _____

Witness Contact Information _____

Mail to:
Oregon State Police
Fish and Wildlife Division
255 Capitol St NE, 4th Floor
Salem, OR 97310

Visit www.OregonHuntingMap.com for an interactive map that is available on your cell phone or tablet.
Download free Geospatial PDF maps before your trip to view your location, even when you do not have cell service.

R. 31 E

R. 32 E

R. 33 E

T. 10 S

T. 11 S

T. 12 S