

Visit www.OregonHuntingMap.com for an interactive map that is available on your cell phone or tablet.
 Download free Geospatial PDF maps before your trip to view your location, even when you do not have cell service.

Dark Canyon 2018

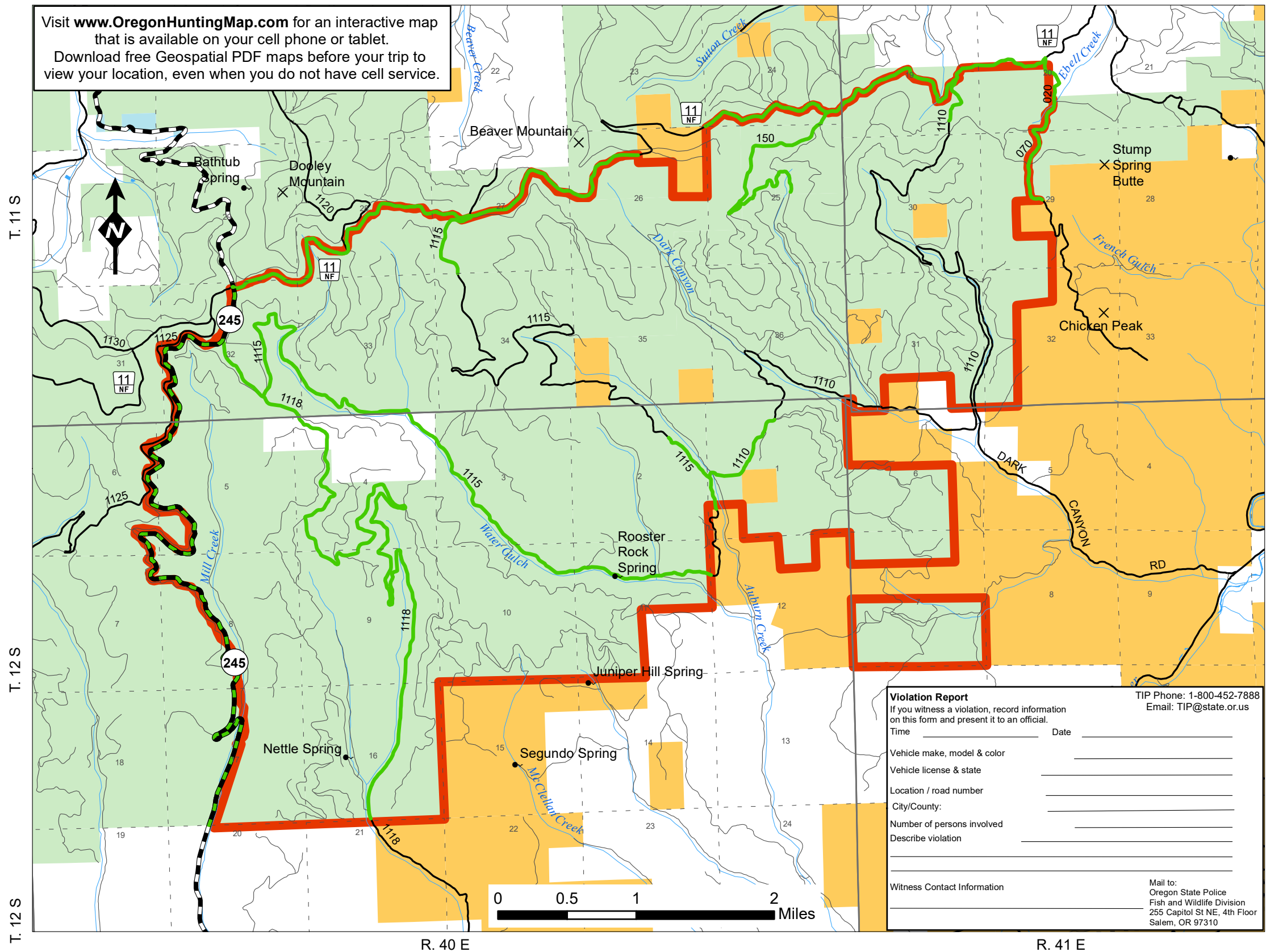

Cooperative Travel Management Area

Wallowa-Whitman National Forest
 Oregon Department of Fish & Wildlife

Period of Restriction:
 3 days prior to the opening of rifle deer season
 through the close of the last elk season
 Sep 26 - Nov. 11

- Travel Management Area
- Open Roads
- Highways
- BLM Land
- USFS Land
- State Land
- Private Land

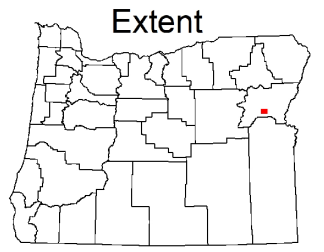

Only those roads shown in green and the adjacent area within 300 ft. of those roads are open to motorized vehicles during the period of restrictions beginning 3 days prior to rifle deer to the end of elk season. Motorized vehicle travel is prohibited within the Travel Management Area boundary on all other roads, trails and cross-country except by special permit from the Wallowa-Whitman National Forest.

The Wallowa-Whitman National Forest intends to implement a new travel management plan in the near future. Please check with a Wallowa-Whitman National Forest Ranger District for more information about motorized travel.

Help us with efforts to control the spread of noxious weeds, primarily SPOTTED KNAPWEED. If you find any of these plants do not disturb them and immediately report their location to Forest Service, State Police, Department of Fish and Wildlife or County Weed control personnel.

The green reflector (dot) system of posting open roads is used in this area. There will generally be no posting of closed roads or areas.

- OBJECTIVES:**
1. Protect wildlife habitat and soils
 2. Minimize wildlife harassment
 3. Maintain adequate buck and bull escapement
 4. Promote quality hunting

*This product is for informational purposes and may not have been prepared for, or be suitable for legal, engineering, or surveying purposes. Users of this information should review or consult primary data and information sources to ascertain the usability of the information.
 revised 5/2018

Violation Report
 If you witness a violation, record information on this form and present it to an official.

Time _____ Date _____

Vehicle make, model & color _____

Vehicle license & state _____

Location / road number _____

City/County: _____

Number of persons involved _____

Describe violation _____

Witness Contact Information _____

TIP Phone: 1-800-452-7888
 Email: TIP@state.or.us

Mail to:
 Oregon State Police
 Fish and Wildlife Division
 255 Capitol St NE, 4th Floor
 Salem, OR 97310