

Little Catherine Creek



WELCOME TO HANCOCK FOREST MANAGEMENT & GREEN DIAMOND RESOURCE COMPANY LANDS

We sincerely hope you enjoy your visit. We have a strong commitment to sound management of our natural resources, and to provide you with a quality recreational experience. Here are a few things you can do to help:

1. Leave a clean camp! Please don't pound nails into live trees. Pack out all garbage. If you must build a latrine, remove all building materials and cover the trench before you leave. Please don't leave a mess for someone else to deal with.
2. Drive safely! Remember, these roads have logging trucks on them, and a 40-ton truck can't maneuver as well as your vehicle. If possible, stay off the road during working hours, and don't block gates or roadways when parking your vehicle.
3. Don't cut down snags! Snags (standing dead trees) are a very important part of the habitat for non-game wildlife like woodpeckers and owls. We try to provide habitat for these species by leaving snags as a part of our forest management activities. Please don't cut down snags; there is plenty of wood on the ground that can be used for camp wood. Thanks, on behalf of our non-game friends.
4. The goals of the closure are to: 1. reduce poaching and harrassment of wildlife; 2. enhance recreation; 3. reduce fire hazard; 4. reduce damage to roads; 5. reduce stream sedimentation; and 6. reduce the spread of noxious weeds.

Thanks again and have a nice trip.
 Hancock Forest Management
 Green Diamond Resource Company
 Oregon Department of Fish and Wildlife

Violation Report	
If you witness a violation, record information on this form and present it to an official.	
Time _____	Date _____
Vehicle make, model & color _____	
Vehicle license & state _____	
Location / road number _____	
Number of persons involved _____	
Describe violation _____	

Witness Contact Information _____	
Mail to: Oregon State Police Fish and Wildlife Division 255 Capitol St NE, 4th Floor Salem, OR 97310	

Cooperative Travel Management Area

Hancock Forest Management
 Green Diamond Resource Company
 Oregon Department of Fish and Wildlife

Period of Restrictions:
 Three days prior to archery season (late August) through May 31st

Only the roads shown in green, and the adjacent area within 300 feet of those roads are open to motorized vehicles during the period of restrictions.

Motorized vehicle travel within the Travel Management Area boundary on all other roads and trails, and cross-country is prohibited except by special permit from the landowner or land managing company.

During the period of this closure, normal forest management activities including logging, grazing, and slash disposal will be in progress. Please be aware of heavy logging traffic on some roads. No one involved in these operations is allowed to hunt, transport game, or hunters while using vehicles in the closed areas.

Use caution with firearms. Do not leave camp or warming fires unattended. Please pack out all litter.

During periods of high fire danger, camping and campfires may be prohibited.

The landing of aircrafts is prohibited within the closure area except for emergencies.

All hay and straw used by hunters for horse and mule feed or bedding must be certified free of noxious weeds or have a proof of purchase from a local hay dealer or ranger. This requirement is necessary to limit the spread of noxious weeds in Union County

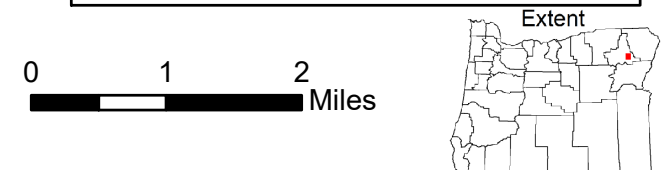

*This product is for informational purposes and may not have been prepared for, or be suitable for legal, engineering, or surveying purposes. Users of this information should review or consult primary data and information sources to ascertain the usability of the information.

Visit www.OregonHuntingMap.com for an interactive map that is available on your cell phone or tablet. Download free Geospatial PDF maps before your trip to view your location, even when you do not have cell service.

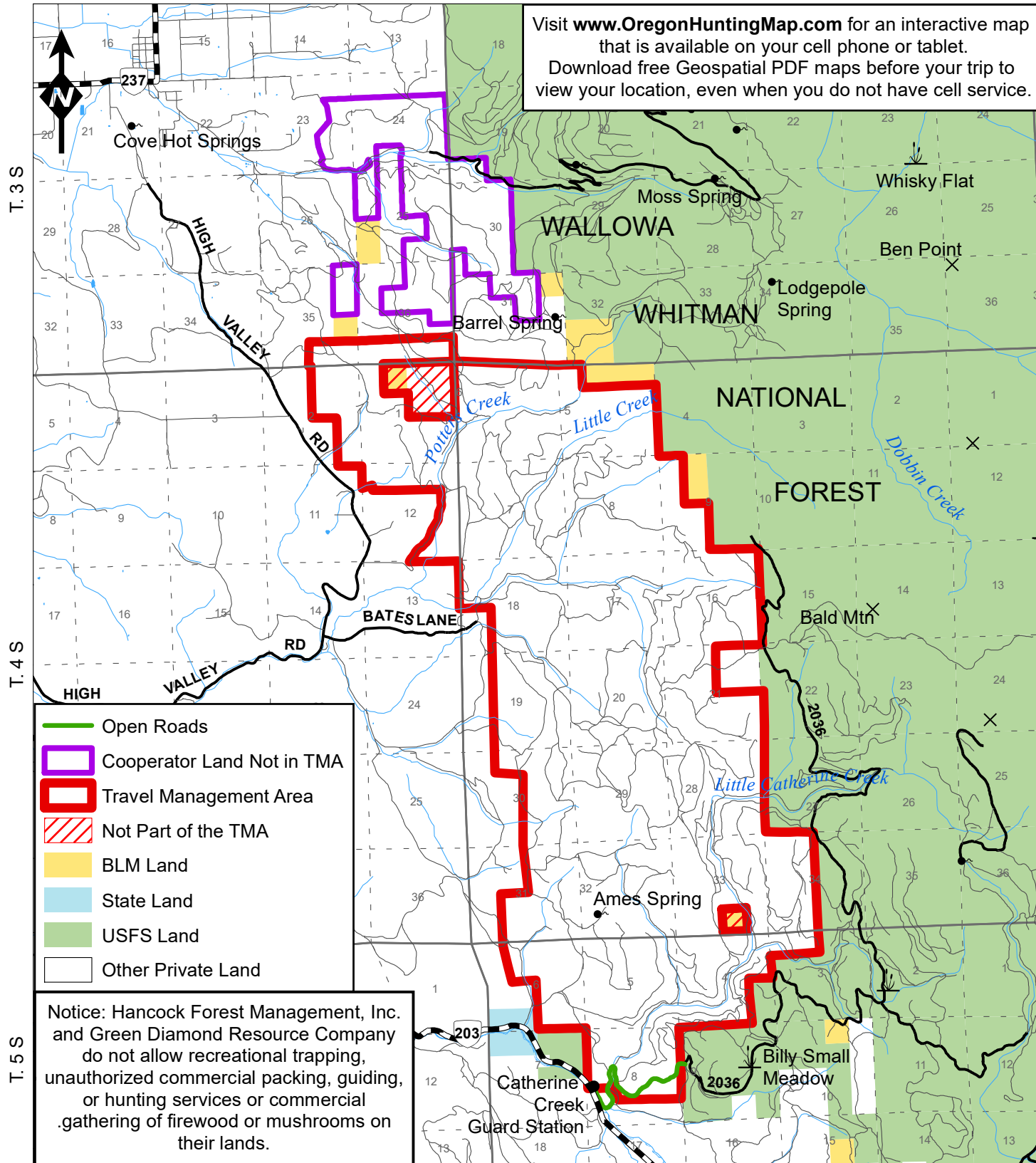

T. 3 S

T. 4 S

T. 5 S

R. 40 E

R. 41 E