

Patrick Creek 2018



Cooperative Travel Management Area

Wallowa-Whitman National Forest
Oregon Department of Fish and Wildlife

Period of Restriction:
Three days prior to the opening of rifle deer season
through the close of the last elk season
Sep. 26 - Nov. 11, 2018 and May 1 - July 1, 2019

- Travel Management Area
- Open Roads
- Highways
- County Line
- USFS Land
- Private Land

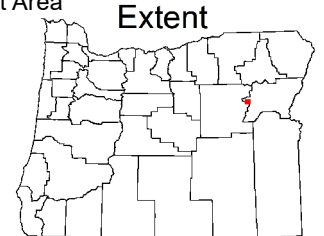

Only those roads shown in green, and the adjacent area within 300 ft of those roads are open to motorized vehicles during the period of restrictions beginning 3 days prior to rifle buck deer season.

Motorized vehicle travel within the Travel Management Area boundary on all other roads and trails, and cross-country is prohibited except by special permit from the Wallowa-Whitman National Forest.

The Wallowa-Whitman National Forest intends to implement a new travel management plan in the near future. Please check with a Wallowa-Whitman National Forest Ranger District for more information about motorized travel.

OBJECTIVES:

1. Protect native soils and wildlife habitat
2. Minimize harassment of wildlife
3. Maintain adequate buck and bull escapement
4. Promote quality hunting

The green reflector (dot) system of posting open roads is used in this area. There will generally be no posting of closed roads or areas.

Help us with our efforts to control the spread of noxious weeds, primarily SPOTTED KNAPWEED. If you find any of these plants, please do not disturb them and immediately report the number and their location to Forest Service, State Police, Department of Fish and Wildlife or County Weed Control personnel.

*This product is for informational purposes and may not have been prepared for, or be suitable for legal, engineering, or surveying purposes. Users of this information should review or consult primary data and information sources to ascertain the usability of the information.

revised 5/2018

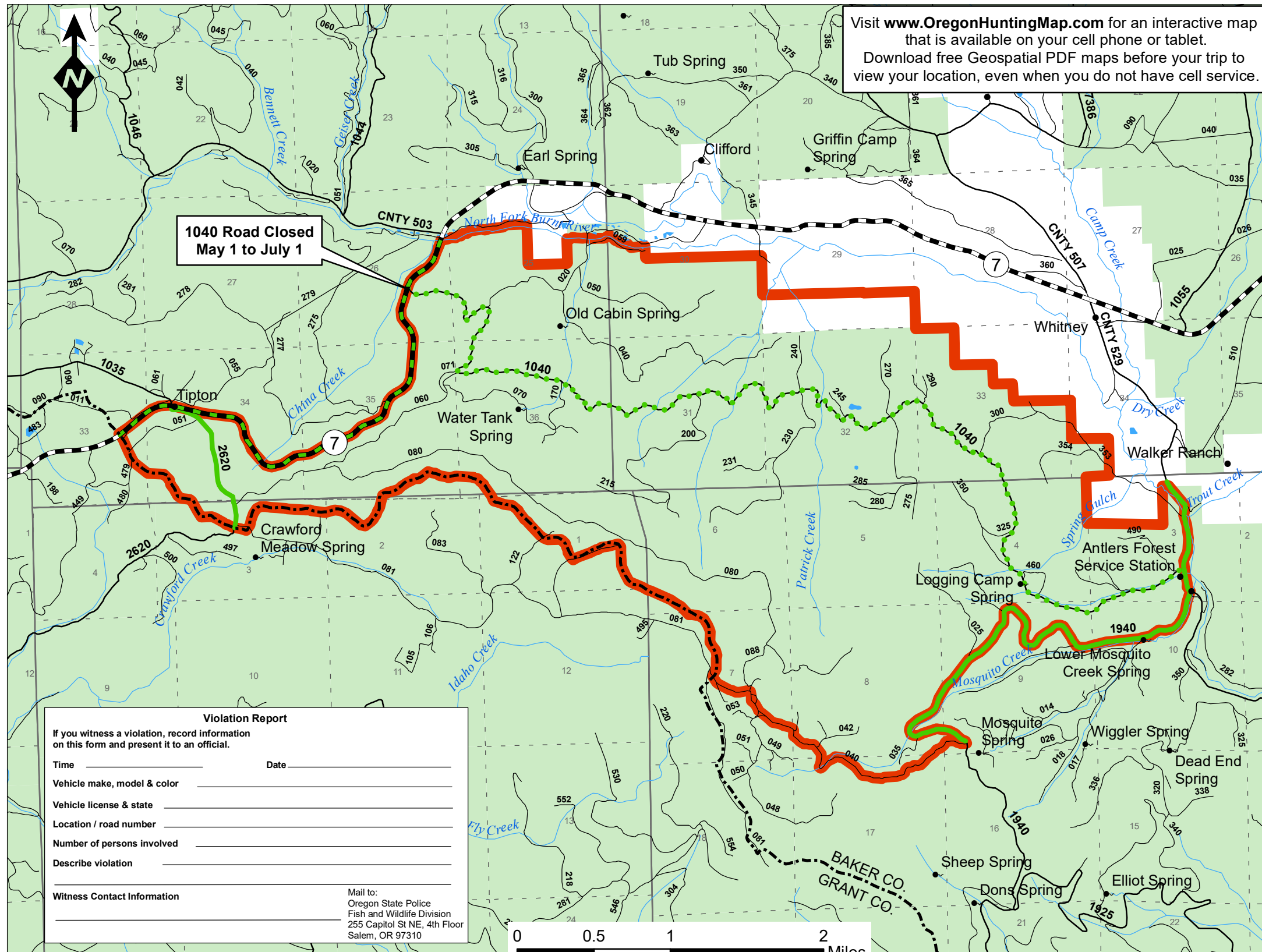

Visit www.OregonHuntingMap.com for an interactive map that is available on your cell phone or tablet. Download free Geospatial PDF maps before your trip to view your location, even when you do not have cell service.

1040 Road Closed
May 1 to July 1

Violation Report

If you witness a violation, record information on this form and present it to an official.

Time _____ Date _____

Vehicle make, model & color _____

Vehicle license & state _____

Location / road number _____

Number of persons involved _____

Describe violation _____

Witness Contact Information _____

Mail to:
Oregon State Police
Fish and Wildlife Division
255 Capitol St NE, 4th Floor
Salem, OR 97310

