



Marine
Resources

Public Meetings on the 2024 Recreational Halibut Seasons

August 1-3, 2023



© Lynn Mattes

Meeting Outline

- Status of the Pacific halibut stock
- Area 2A allocations
- Recent suggested changes
- Discussion for 2024

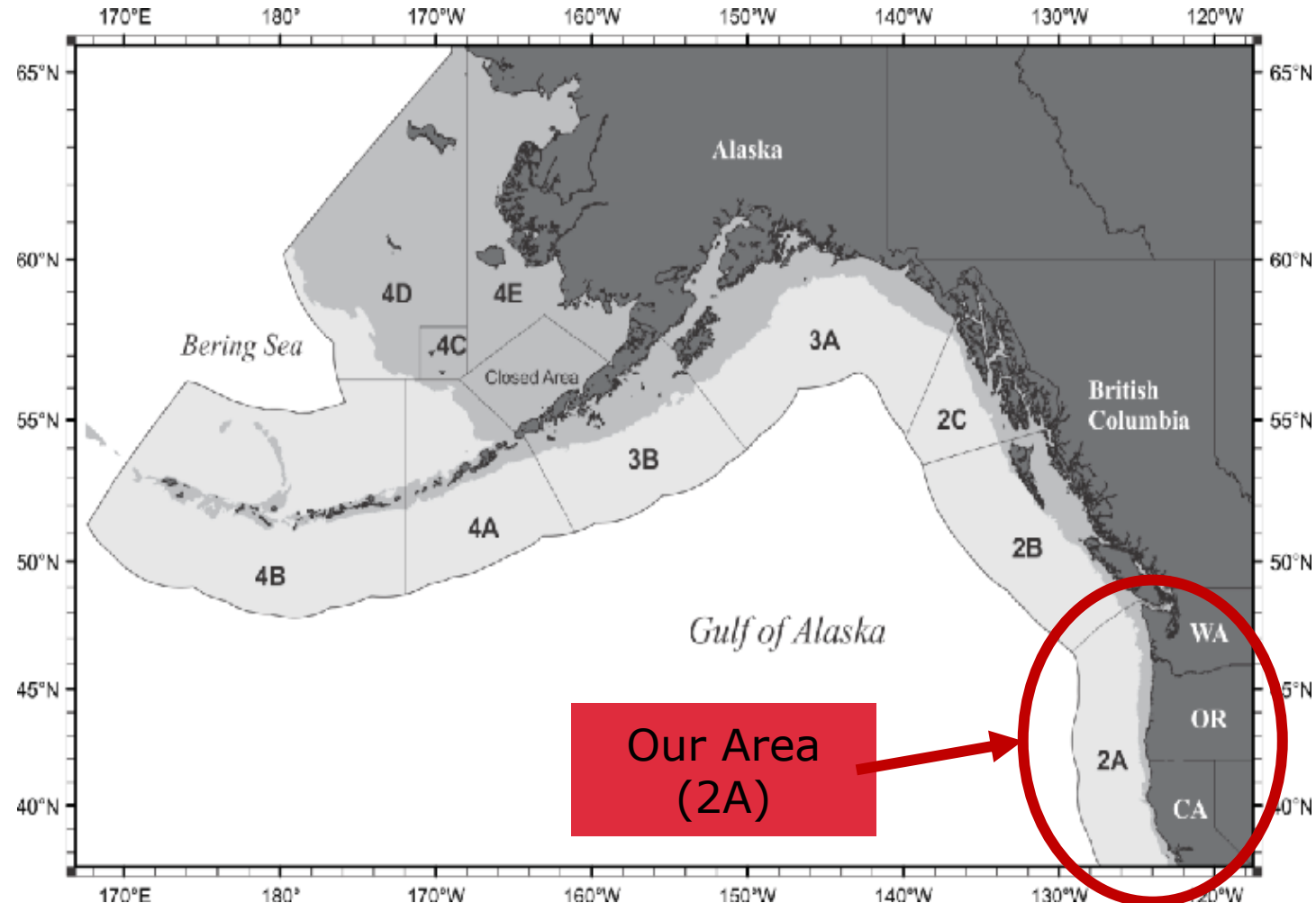

2023 IPHC Annual Meeting Results

- Trends are up off the West Coast, but down Coastwide (Alaska and Canada)
- 2012-year class was the most caught year class in 2022
 - Magnitude of biomass still somewhat uncertain
- Center of the stock distribution shifting away from the Gulf of Alaska west towards the Bearing Sea and south to the West Coast
- Size at age continues to increase in females
 - Trend the last few years



Modelled Survey Trends (Numbers)

Our area

Estimated % change from 2021 to 2022 is shown at bottom left

Source:
[IPHC Annual meeting](#)

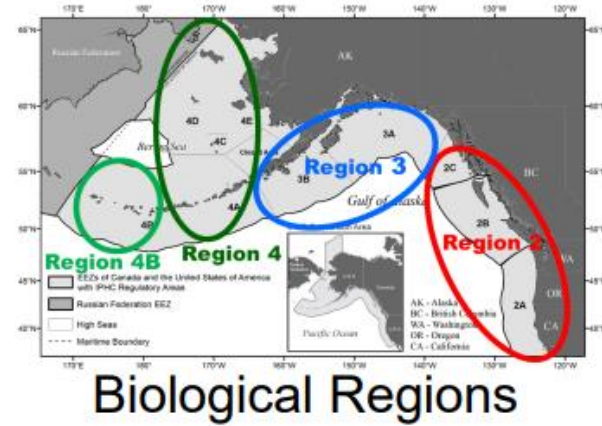
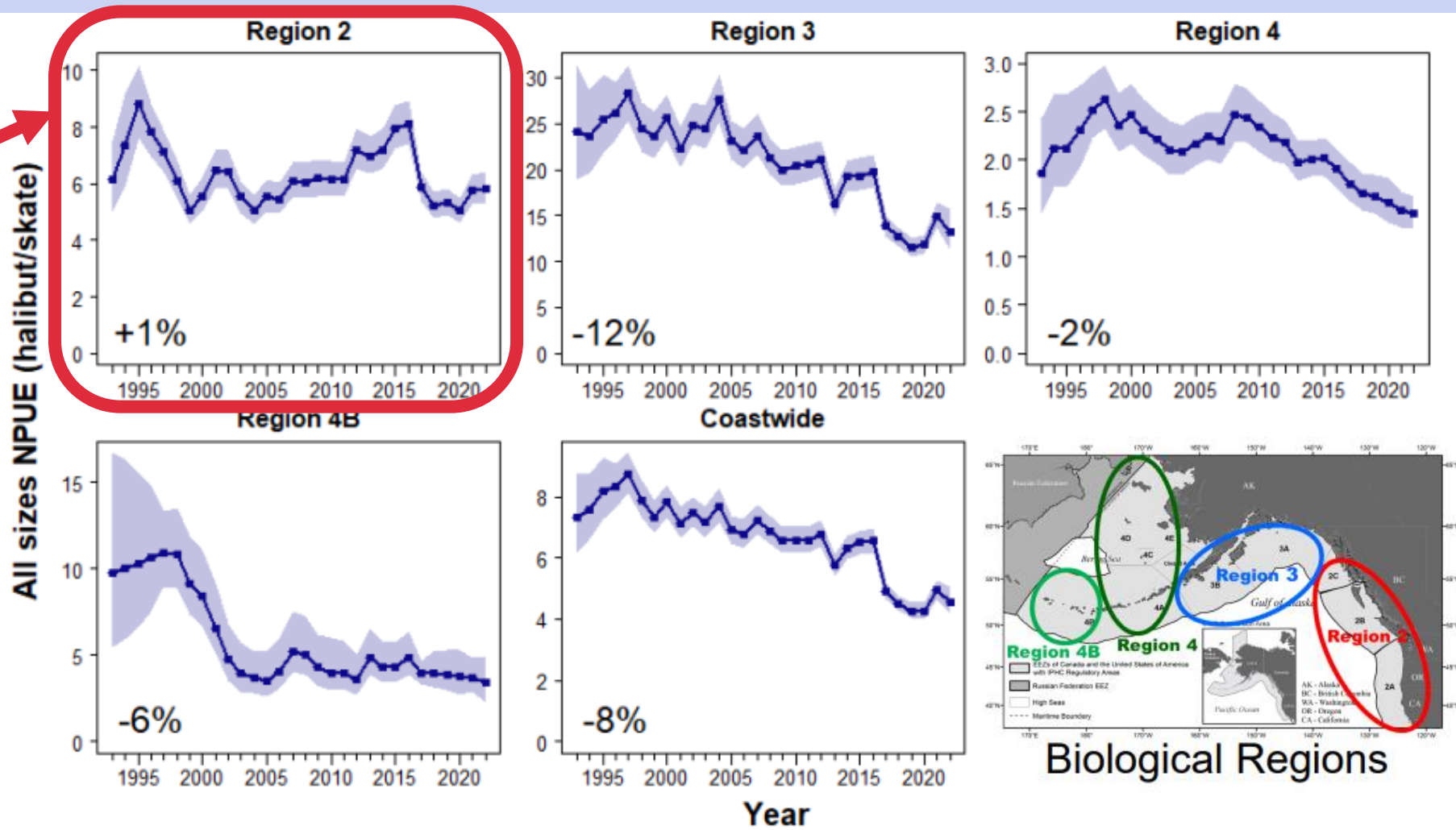

Modelled Survey Trends (Weight)

Our area

Estimated % change from 2021 to 2022 is shown at bottom left

Source:
[IPHC Annual meeting](#)

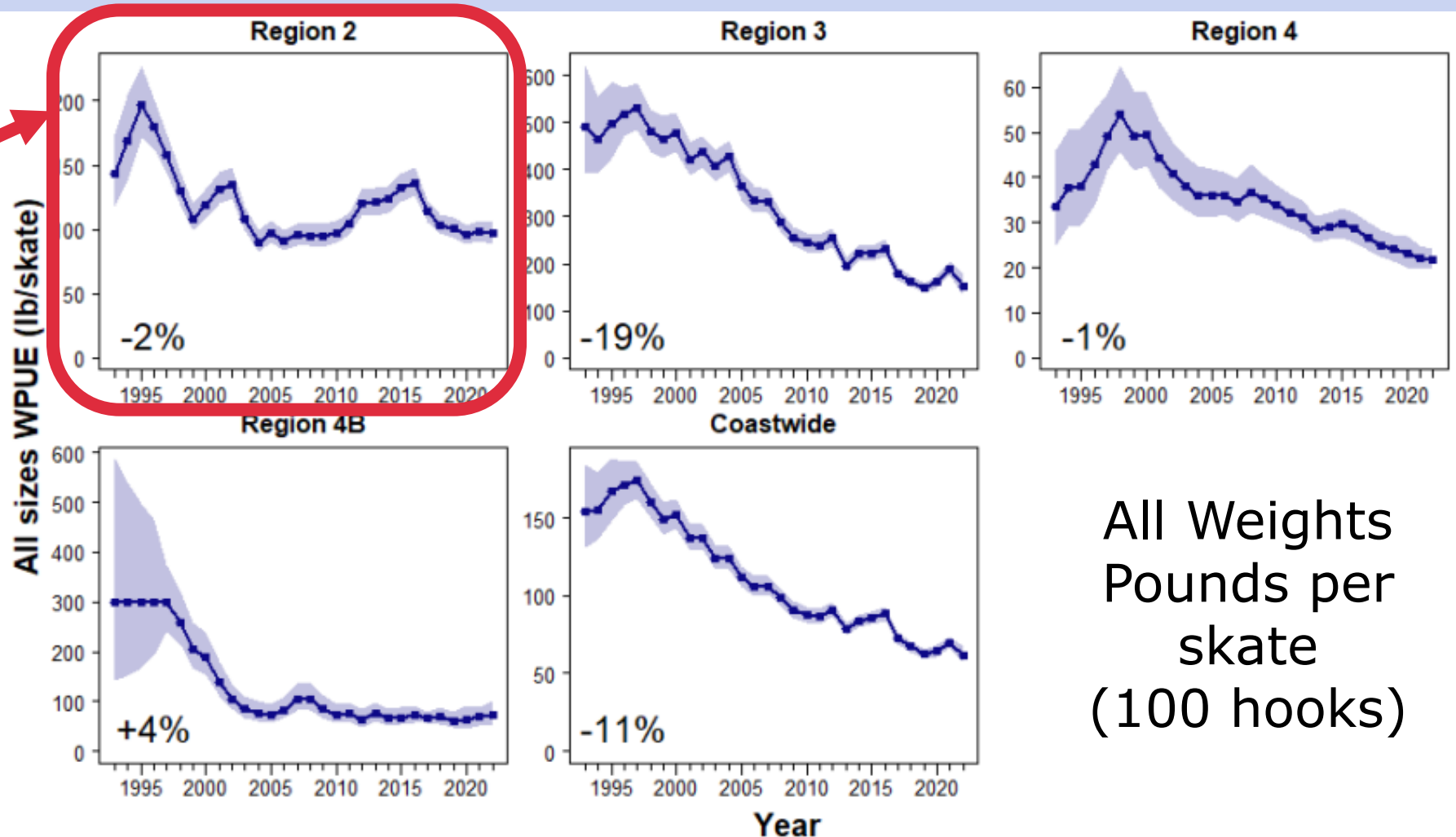

All Weights
Pounds per
skate
(100 hooks)



Age Trends (in weight)

Recent FISS[★] ages

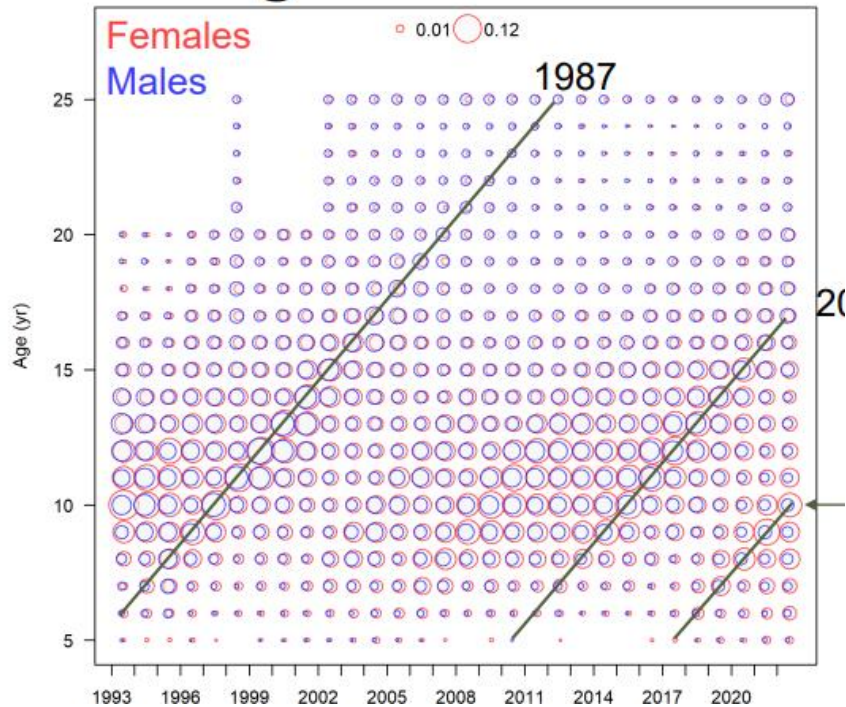

Source:
[IPHC](#)
[Annual meeting](#)

Recent fishery ages

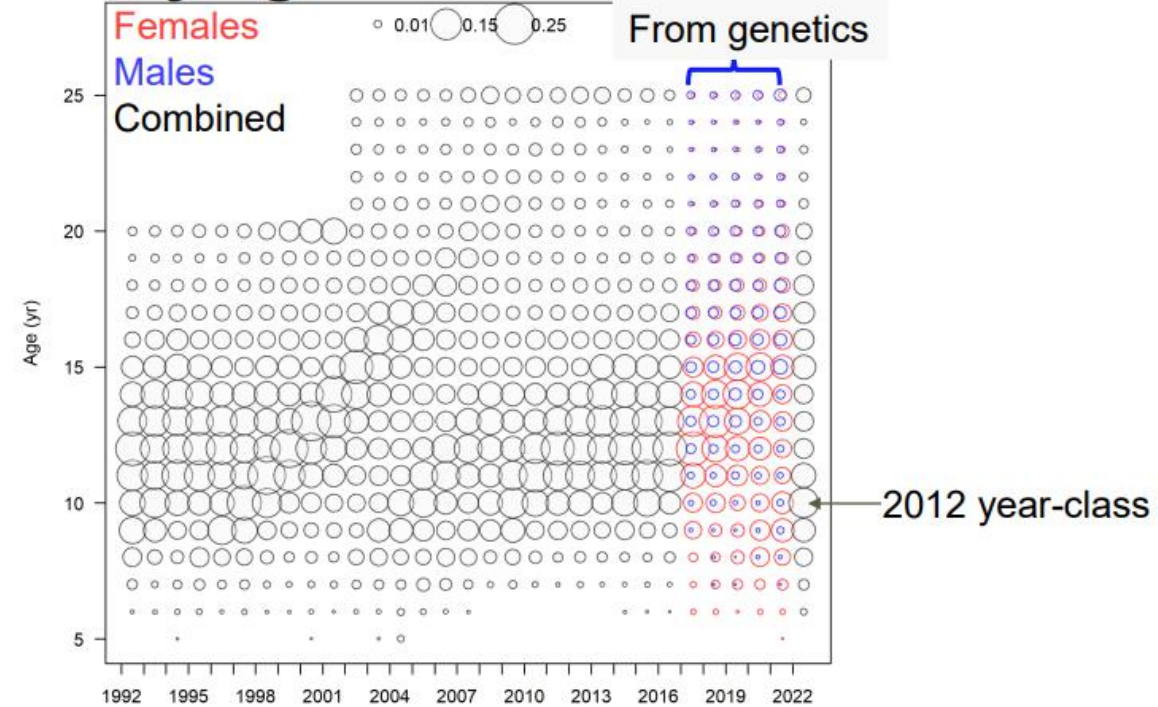

[★]FISS – Fishery Independent Setline Survey



Area 2A Allocation

- 2018 through 2023
 - 1.5 million lbs. allocation
 - Stabilized fisheries
 - No biological concern
 - Low compared to AK & BC
- **2024 quota is unknown**
 - Determined by IPHC in January 2024
 - **Early signs suggest a lower quota (no further information on this yet)**

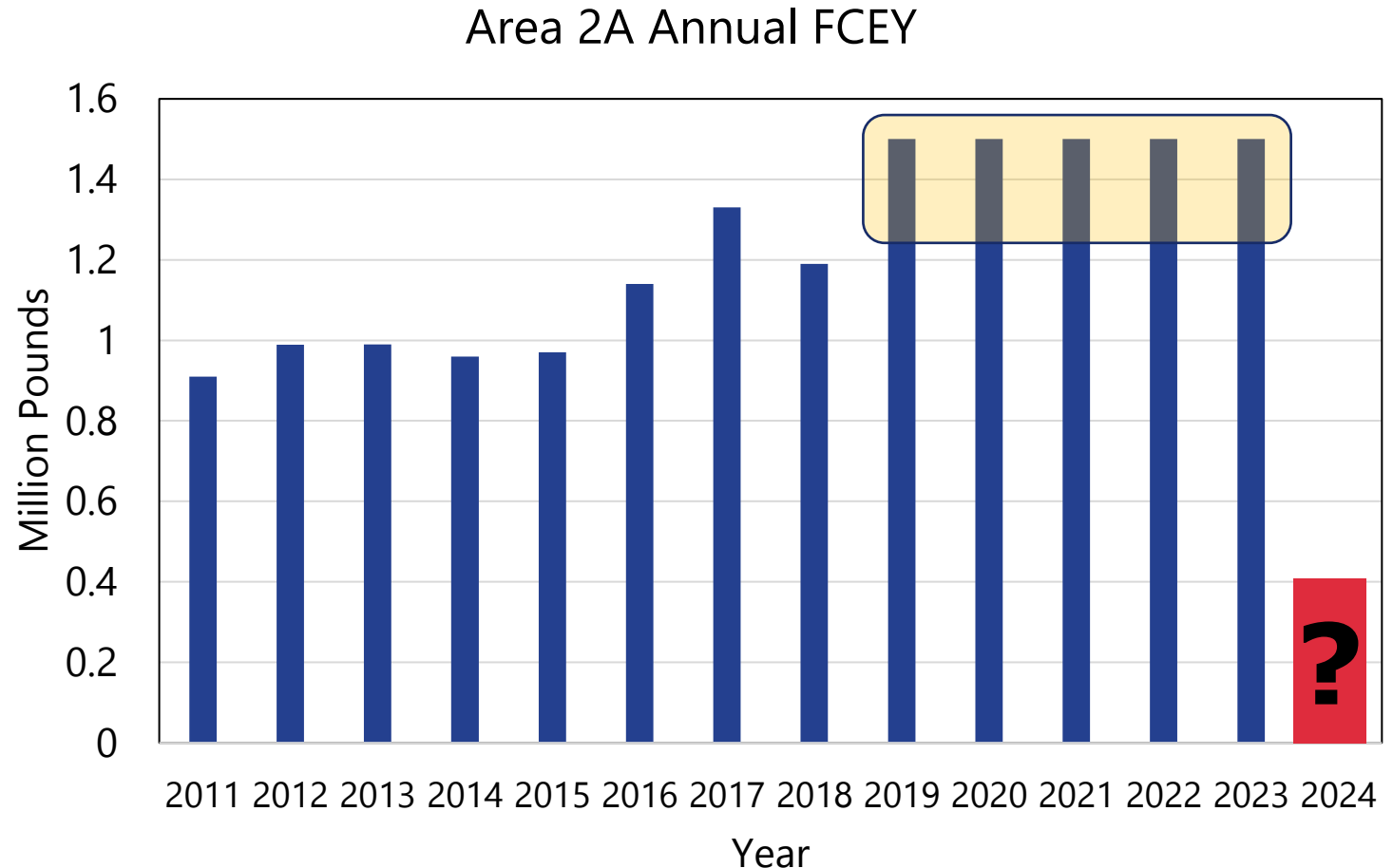

Area 2A Allocation 2023



Oregon recreational allocations

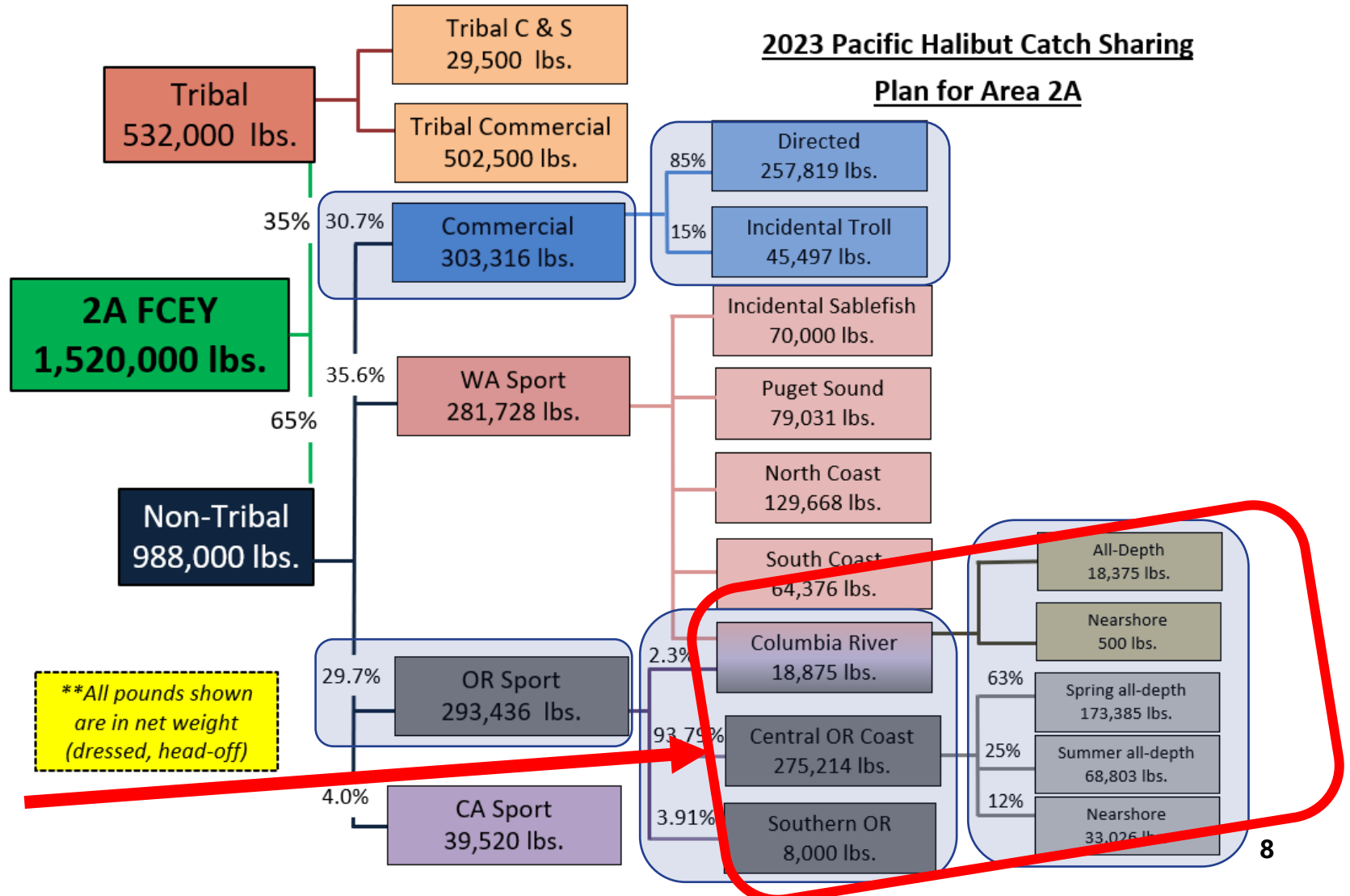

Oregon has 3 subareas for the recreational Pacific halibut fishery

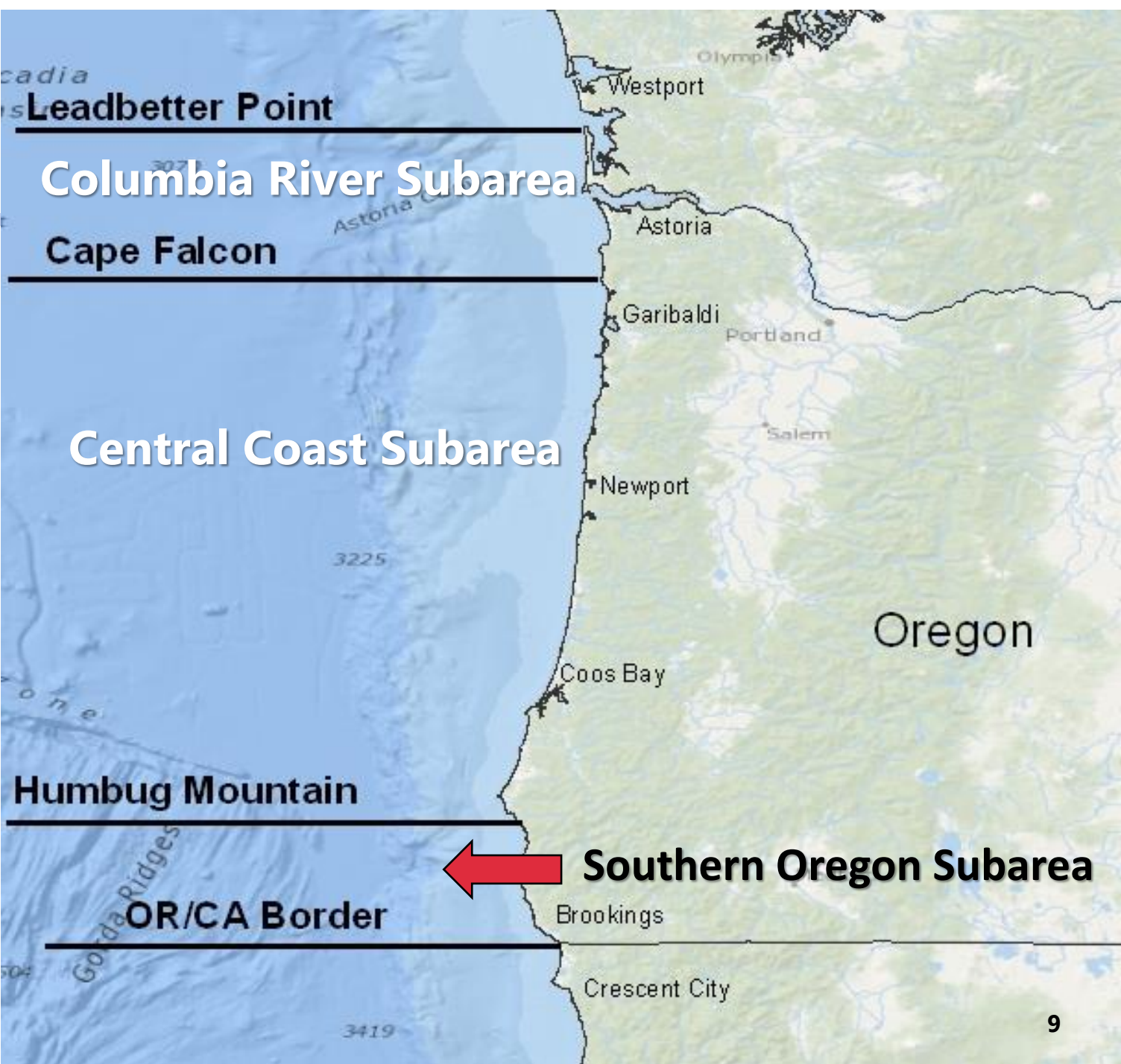

Changes to the Catch Sharing Plan (CSP) for 2023

Added options to allow more flexibility and opportunity

- Central Oregon Coast Subarea
 - If the Central Coast spring all-depth allocation is 100,000 pounds, the season may open up to seven days per week during months when the bottomfish fishery is not depth restricted
 - If the Central Coast remaining allocation is 60,000 pounds after August 1, the summer all-depth season may open up to seven days per week during months when the bottomfish fishery is not depth restricted
- Central Coast and Southern Oregon Subarea
 - If the entire Central Coast allocation is 200,000 pounds, the daily bag limit may be increased to 2 halibut per angler
- Longleader and All-Depth Halibut
 - Allow longleader gear fishing and retention of sablefish, Pacific cod, and other flatfish with all-depth halibut on the same trip.



Halibut Catch Sharing Plan (CSP)

- Process to implement changes for 2024 fishery:
 - **Late July/early Aug: ODFW solicits public input** ←
 - September 2023: PFMC preliminarily adopts changes for 2023 for further public comment (Spokane, WA) www.pcouncil.org
 - Late Sept / early Oct 2023: ODFW solicits public input on specific proposals forwarded by PFMC
 - November 2023: PFMC adopts final changes for 2024 fishery (Garden Grove, CA) www.pcouncil.org
 - January 2024: IPHC Annual Meeting, quotas set (Anchorage, AK) www.iphc.int



Proposed Changes

• Allocation Shift?

- **California Proposal:** Move 1% from the non-tribal WA sport allocation and 2% from the non-tribal OR sport allocation to the CA sport sector
 - Based on 2023 FCEY, 19,730 pounds would shift from OR to CA
- **Washington Proposal:** Move 0.5% of the WA sport allocation and 1% of the OR sport allocation to the CA sport sector in years when the Area 2A FCEY is (option A) 1.3M lbs. or (option B) 1.5M lbs.
 - Based on 2023 FCEY, 2,934 pounds would shift from OR to CA
- The state and federal agencies are working collaboratively to show how each state fishery has managed the fishery in recent years
- ODFW will provide a report on the proposed changes as well as a history of our fishery report



Oregon Sport

Oregon Sport Pounds Landed vs Allocation (2003 - 2022)

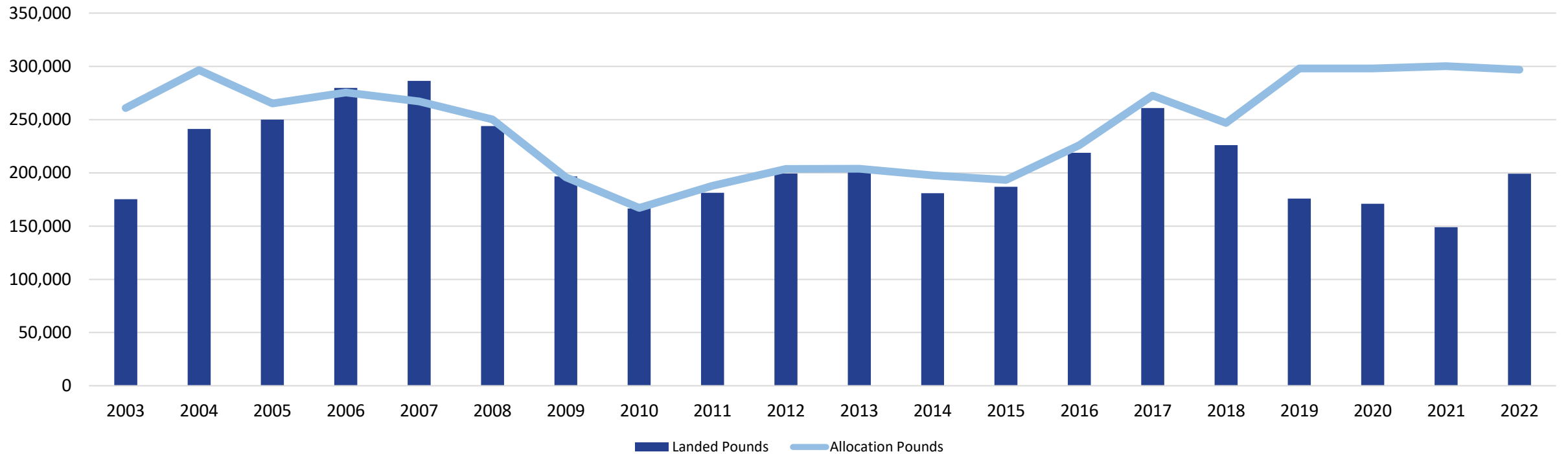

Oregon Sport

- For 2023 we will likely reach our allocation for the first time since 2018
 - Columbia River subarea is at 86% attainment with five more all-depth days
 - Central Coast subarea is projected to reach the Spring all-depth allocation
 - Southern Oregon has about 50% of the allocation remaining

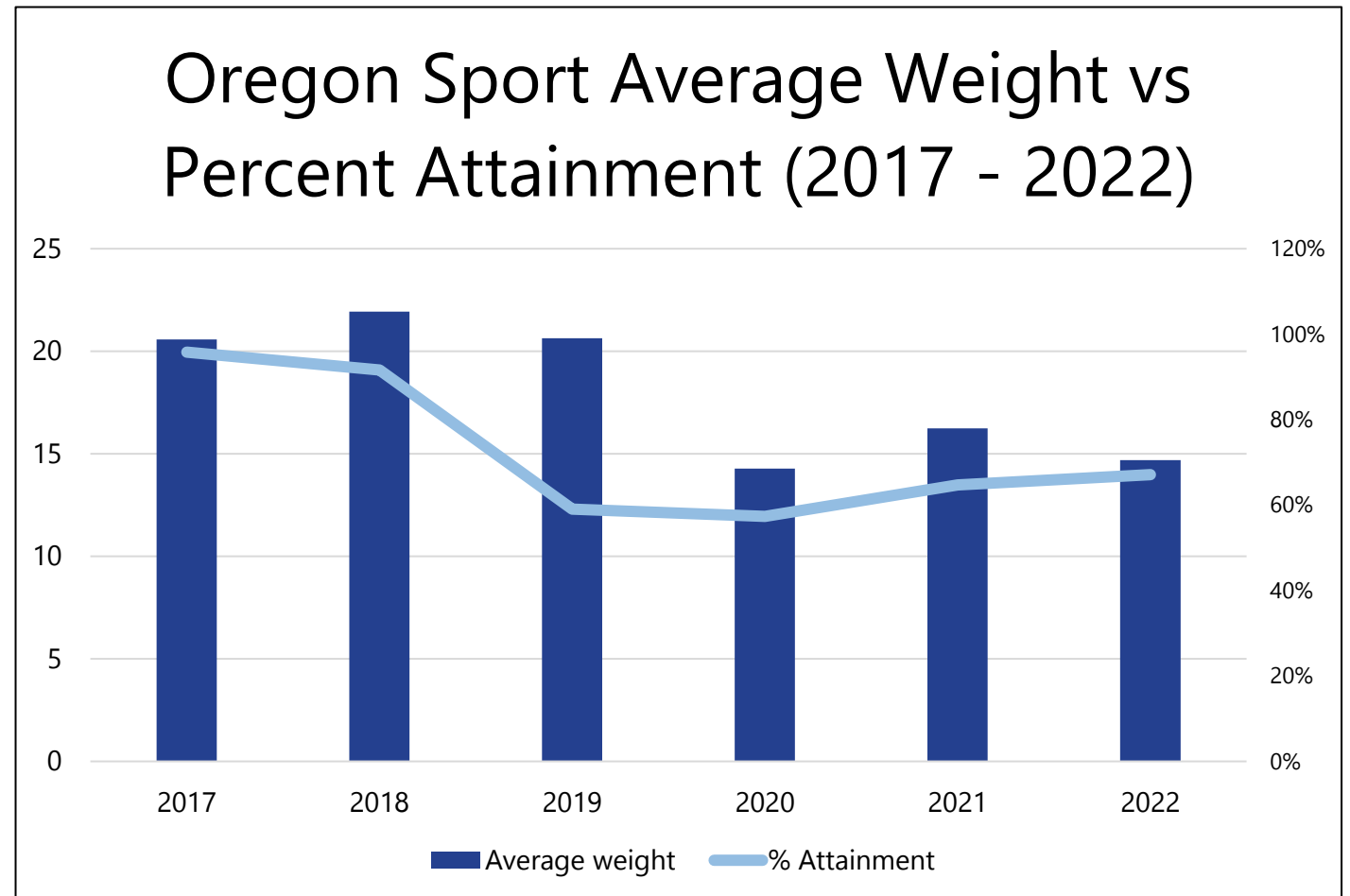

Planning for 2024

- 2024 CSP currently in development:
 - Any new suggestions / modifications?
 - ODFW to host a follow-up public meeting in September on proposed changes to the CSP
- 2024 quota will be set late January at the IPHC annual meeting
- Public meeting in February to discuss the 2024 season structure / all-depth fishing
- Oregon Fish & Wildlife Commission will adopt season dates in April





Marine
Resources

Thank you

Marine Resources Program Oregon Department of Fish and Wildlife

2040 SE Marine Science Drive
Newport, OR 97365
(541) 867-4741

Contact us!

- christian.t.heath@odfw.oregon.gov
- lynn.mattes@odfw.oregon.gov

Reminder: upon landing a halibut, you need to **IMMEDIATELY record the fish on your Combined Angling Tag**



Immediately means:

- Prior to rebaiting & putting the rod back out to fish
- Before taking a snack or drink break
- Not 5, 10, or 15 minutes later
- **Do not wait** until you are on the way back to the dock



- If using electronic tagging, make sure to download the app and log in before you leave the dock
- If having trouble getting the app to open while offshore, try putting the phone in "airplane" mode
 - Once the app is open, you can record your fish
 - When you get back into cell service take off "airplane" mode, and it will upload tagged fish to the system

For more info on tagging salmon and halibut, see:

<https://myodfw.com/articles/9-tips-tagging-fish-and-game-using-e-tagging-or-paper-tags>