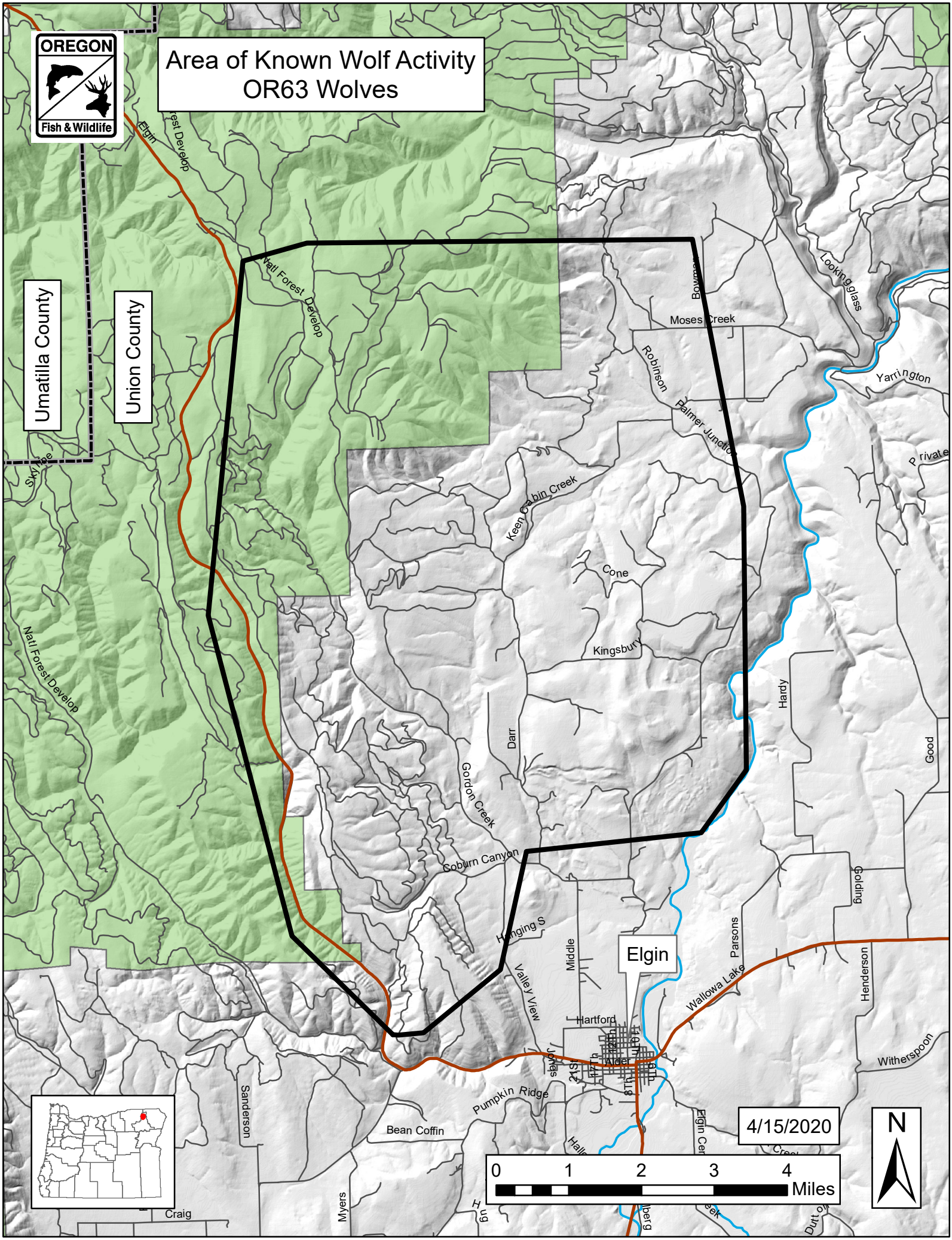
OREGON
Fish & Wildlife
Area of Known Wolf Activity
OR63 Wolves
Umatilla County
Union County
Elgin
Nat'l Forest Develop
Moses Creek
Robinson
Palmer Junction
Lookingglass
Yarrington
Private
Keen Cabin Creek
Cone
Kingsbury
Hardy
Good
Darr
Gordon Creek
Coburn Canyon
Hanging S
Valley View
Middle
Elgin
Parsons
Golding
Wallowa Lake
Henderson
Hartford
Alder
Joseph
Witherspoon
Sanderson
Pumpkin Ridge
Bean Coffin
Craig
Myers
4/15/2020
0 1 2 3 4 Miles
N