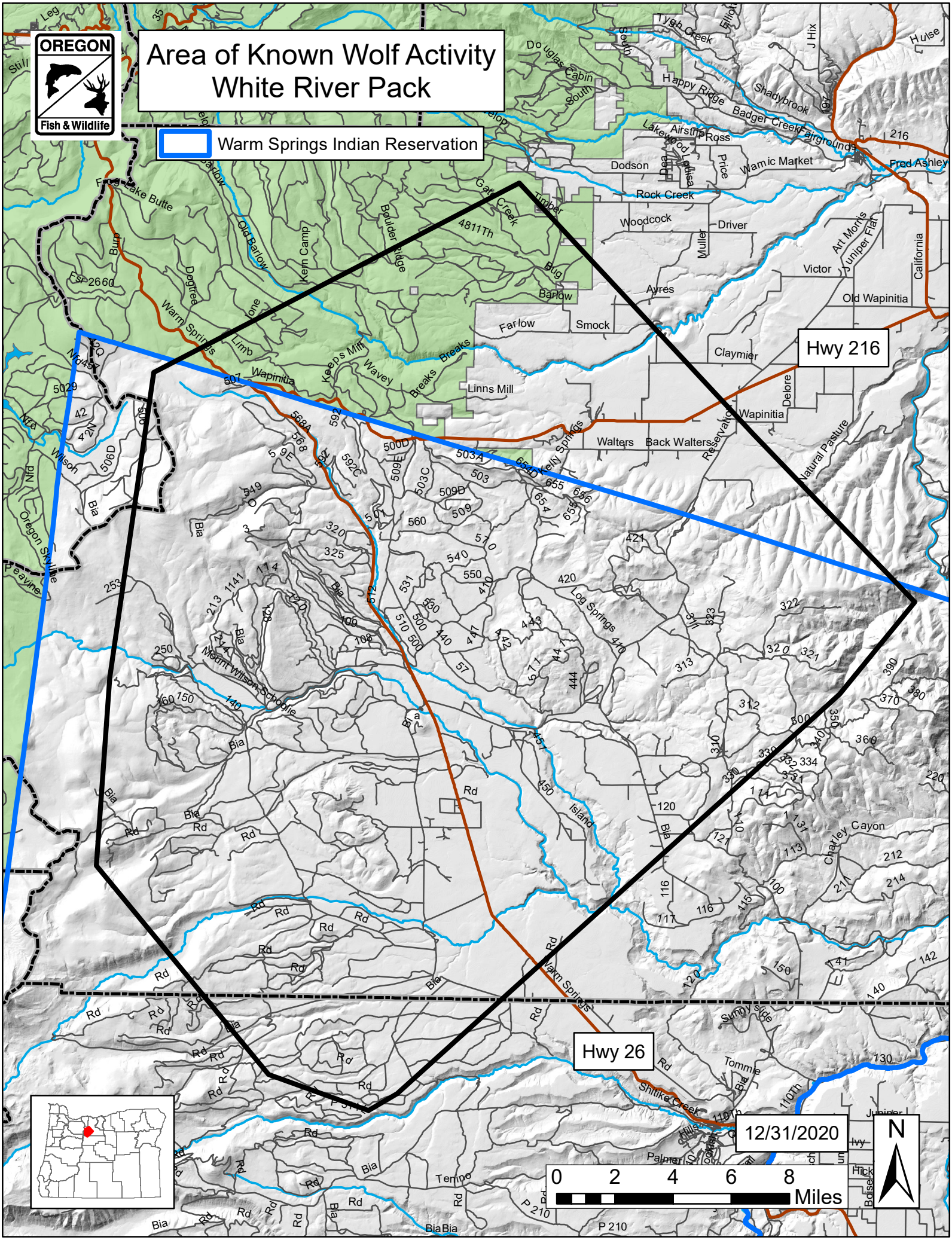

OREGON
Fish & Wildlife
Area of Known Wolf Activity
White River Pack
Warm Springs Indian Reservation
Hwy 216
Hwy 26
12/31/2020
0 2 4 6 8
Miles
N